Last Edition

The Daily Courier

Price 2c

Connellsville's Biggest and Best Newspaper. The Best Advertising Medium in the Yough Region.

VOL. 19, NO. 238. CONNELLSVILLE, PA., WEDNESDAY EVENING, AUGUST 17, 1921. EIGHT PAGES.

Better Times Coming Soon On Baltimore & Ohio Road, Vice-President's Promise

Payment by Government of Share of $500,000,000 Fund Will Start Things.

EMPLOYMENT FOR 10,000

Greater Throng Than Year Ago Attends Annual Outing of Veteran Employes and Families at Somerset; Day Is Ideal; Program for Day Excellent.

Better times are coming on the Baltimore & Ohio railroad—coming soon—Vice-President C. W. Galloway of Baltimore told the thousands assembled at Edgewood park at Somerset Tuesday for the annual outing of the Baltimore & Ohio Veterans Employes association. Like other roads, Mr. Galloway said, the Baltimore & Ohio is waiting on the federal government for the financial aid that is to be provided under the $500,000,000 funding plan. The Baltimore & Ohio's share of this, Mr. Galloway said, will be about $12,000,000 and this sum will provide work for 10,000 shopmen on repair of engines and general railroad equipment and also make possible the purchase of new equipment, which will stimulate activity in other lines of industrial activity.

The improved conditions, Mr. Galloway said, probably will be realized before the coming of winter. He said he looked for a gradual resumption of business—not a rush. "We do not want a rush," he said, adding that steady increase maintained is better for the roads and the public than a rush such as was witnessed in war times.

Mr. Galloway and General Manager E. W. Scheer were the only high officials of the railroad at the outing and the only speakers, President Daniel Willard and others of his staff being in New York on business.

According to the general manager the company will shortly inaugurate a campaign for the prevention of waste through preventable accidents to freight trains. Last year, he said, losses due to preventable wrecks alone amounted to a million and a half dollars in the country. Division and grand division competition will be made an incentive for reduction of losses of this character. Mr. Scheer made the assertion that 99 cents out of every dollar of revenues are now required to meet operating expenses, leaving a cent for improvements.

George W. Sturner, grand president of the veterans' organization, presided during the speaking program, introducing the speakers. Rev. J. L. Proudfit of Connellsville offered prayer.

If there were 10,000 persons at the outing a year ago at Edgewood park at Somerset, the number yesterday was largely in excess of that figure, according to unofficial estimates. While not that many were carried on the four special trains which were run from Connellsville, Pittsburg and Cumberland, thousands come from nearby points and the people of Somerset, who made the occasion a holiday, swelled the total. Truly it was an auspicious occasion.

And John Layton, weather prophet, made good. The skies were overcast when the picnickers arrived at the park but the sun burst forth soon after noon. The day could hardly have been more ideal.

Music for the day was provided by the Meyersdale Boys band, the Cumberland band and another. The three played most of the day.

But above everything else, perhaps, the day was a happy one in that it brought together the old-timers, many of whom do not see each other from one outing to the next. Among them were Rockwell Marietta of Connellsville, once an engineer; Dennis Devine, retired conductor; David Randolph, who wishes he was still young enough to be in the service; "Billy" Johnston, former telegrapher; P. J. Harrigan, head of the Connellsville division veterans and former master mechanic at the local shops; T. H. Edmonds, William Artis, and a lot of others.

Most of the families participating in the outing took along baskets of the best that could be provided. Coffee, lemonade and other soft drinks were furnished on the grounds.

The whole affair was one long to be remembered by all that were there. It was ably handled by Chairman W. W. Haines of the men's committee and Mrs. James Wardley, the women's. Each had a lot of lieutenants.

The special run from Connellsville could not accommodate the crowds along the road, at way stations, and they were picked up by the regular accommodation, to which extra cars were attached, and the special from Pittsburg.

There was something doing all day. One of the chief events was a baseball game between the Trotter team, representing the Connellsville division, and a Cumberland division team, won by the locals, 4-0. A. Frazier was in the box for Connellsville. He struck out 17 Cumberland batsmen and allowed but two hits. E. Frazier smote one over the center field fence.

Continued on Page Four

John Layton's Picnic Weather Promise Fulfilled

As a weather prophet, John Layton, veteran of the Baltimore & Ohio service, has made good. It was he who prevailed upon those in charge of the Baltimore & Ohio outing to change the date from August 18 to August 16, in the belief that there would be rain the former date and fair weather the latter, his conclusion being based on a study of the almanac. While it was cloudy part of Tuesday a better day so far as temperature was concerned could hardly have been asked. The rain of today is to be followed by further showers tomorrow, the weather man says.

Erie Shopmen Ask Board to Define Status

By Associated Press.

MARION, Aug. 17—Request for definition of the status of former employes at the Erie railroad shops here who have not accepted employment with the Railway Service company, which took over operation of the shops, was made to the Railroad Labor Board Tuesday by the local shop crafts unions.

The request was made in a letter mailed to B. M. Jewell, head of the Railway Employes' department of the American Federation of Labor, for presentation to the board at Chicago. This letter outlined the situation in the local shops. The men who would be affected by the ruling are those who, according to Erie officials, walked out when the 10-hour day was resumed and Sunday overtime pay refused, and who, according to the unions, were "sent home" by the company for refusal to comply with the new orders of the railroad.

The union officials say that 500 of these men have refused to accept employment with the Railway Service company. Officials of the new company have so far refused to issue a statement on the number of former Erie employes who have accepted positions with them. The number of employes at the shops last Saturday before the new company took over operation was said today to have been between 500 and 600.

A statement issued by the union officials this afternoon said that the present situation was "a life and death struggle in which the principle of unionism, not only in Marion, but everywhere shop employes are organized, is menaced."

"We will not strike," the statement continued, "nor is there any danger of an extended strike over the entire system until the decision of the Labor Board is received."

Railroad Funding Bill Is Favorably Reported in Senate

By Associated Press.

WASHINGTON, Aug. 17—Favorable report on the administration funding bill was ordered today by the Senate Interstate Commerce committee by a vote of 7 to 2. The bill would authorize the War Finance Corporation to use not to exceed $500,000,000 to purchase railroad securities for the Railroad Administration and prescribe interest rates on securities hereafter accepted from the carriers.

It developed during consideration of the bill that the War Finance Corporation is now attempting to form a syndicate to purchase government holdings of railroad securities and relieve the government of further railroad funding operations.

Passage of the bill by the House early next week was predicted by Republican leaders.

AMBASSADOR WOODS SAILS

American Envoy to Spain to Spend While in Paris.

By Associated Press.

NEW YORK, Aug. 17—Cyrus E. Woods of Greensburg, Pa., ambassador to Spain, was a passenger on the steamship Paris, sailing today for France. Accompanied by his wife and mother-in-law he was accorded a sendoff by a delegation of home folks and Pennsylvania officials. He formerly was secretary of state in Pennsylvania.

Ambassador Woods will go to Paris for a short stay before taking up his official duties.

Lodge Named Delegate.

WASHINGTON, Aug. 17—Senator Lodge of Massachusetts has been named a delegate to the disarmament conference.

More Jurors Ordered.

The court in Uniontown yesterday instructed the jury commissioners to draw the names of 700 additional jurors.

TWO THOUSAND CHILDREN GUESTS OF ELKS LODGE

Holiday for "Kiddies" at Shady Grove Proves to Be Gala Event.

FINE SPORTS PROGRAM

About 2,000 children attended the "kiddies" picnic given yesterday at Shady Grove park by the Connellsville lodge of Elks. Never was the park the scene of a happier gathering of little folks. The weather was just right and the day was delightfully spent at taking in the various amusements at the park, and enjoying the sports program arranged by the committee for the entertainment of the children.

Eight special cars carried the picnickers to the park and on their arrival there the grounds and amusements were turned over to them. All the amusements were free and the roller coaster and merry-go-round were in constant demand throughout the day. The men in charge of both amusements were kept busy operating until late in the afternoon. In the evening a dance was held for the older folks.

The sports program, in charge of J. P. Rupp, director of the playgrounds association, was one of the big features of the day. The races and ball throwing contest took place on the ball diamond. A ball game between the North End and South Side nines resulted in a score of 13-2 in favor of the North End team. The game marked the closing of the city playground league, the winners yesterday being declared the champions by a large margin.

The North End volleyball players defeated the Cameron boys two out of three games of volleyball during the afternoon. The third and deciding game was won by the North End team in the last few minutes of play, the final score being 21 to 20.

The South Side girls defeated the West Side girls in a volleyball contest.

The crowd being far beyond all expectations it was necessary to order several more truck loads of bread following the serving of the free lunch to the children.

Credit is given the Elks for the delightful time afforded the hundreds of children and for the successful manner in which everything was carried out. The children were well taken care of and no accidents occurred. One girl was struck in the back with a baseball but was not injured.

The winners of the sporting events were as follows:

Hundred-yard dash for boys up to 16, William Smith, a baseball; 75-yard dash for girls up to 16, Ruth Richter, pair of hose; 75-yard dash for boys up to 12, John Denny, ball glove; 50-yard dash for girls up to 12, Mary Cook, pair of socks; 50-yard dash for boys up to nine, Charles Randolph, pocket knife; 50-yard dash for girls up to nine, Mabel Faust, hair ribbon; funny walk for boys, William Grindle, baseball; funny walk for girls, Elsie Cochran and Grace Diehl, bracelets; obstacle race, James Ellenberger, baseball glove, and Joseph Coretti, baseball; baseball throw for girls up to 16, Frances Cole, pair of hose, Miss Cole hurling the ball 54 yards; baseball throw for girls up to 12, Elizabeth Bachman, William Duncan won the scramble and received a pocket knife as a prize.

Several tugs of war were held for the boys. This sport was brought to a close when two teams of about 25 boys each were attached to the rope and it broke under the strain.

FIREBUG REWARD SUITS

Fayette City Man Claims $5,000 of County, $1,000 Perry Twp.

Harry Steinman of Fayette City yesterday filed a formal claim against the county for $5,000 and another one against the school district of Perry township for $1,000, rewards offered for the arrest and conviction of the person responsible for destruction of property by fire in the Fayette City vicinity during the latter part of last year.

Steinman claims to have arrested Albert Smith of Fairhope on the night of December 24, last, immediately following a fire near Fayette City. Smith later pleaded guilty to 13 charges of arson and felonious arson and was sentenced by Judge J. Q. Van Swearingen to serve an indeterminate period of from 45 to 82 years in the Western penitentiary.

Rev. Watson Greets Friends.

Among those who attended the Baltimore & Ohio Veteran Employes' reunion yesterday were Rev. C. M. Watson, former pastor of the First Christian church of Connellsville, now of Norfolk, Va., and his father and brother. They went through Connellsville on the Pittsburg special to the outing and left afterward for Winona Lake, Ind. They were guests of E. S. Marsh.

Million Fire in New York.

NEW YORK, Aug. 17—Ten factory buildings occupying a block in the Williamsburg section of Brooklyn were destroyed by fire today. The loss was estimated at $1,000,000.

King Peter Dies.

BELGRADE, Aug. 17—King Peter of Serbia died yesterday.

"Jaky" Cases Before U. S. High Court

Word was received in Uniontown this afternoon that the United States Supreme court had granted permission for an appeal of the so-called "jaky" cases from Fayette county.

Petition was made to Justice Holmes of Massachusetts by A. E. Jones and E. C. Higbee, representing J. Vigilotti of Uniontown, who granted it.

Recently the State Supreme court refused to permit an appeal to the United States Supreme court, though the petitioner was informed that any member of the federal court might hear the case.

No date was set for argument but it was said it probably would be in October.

Thousand Delegates Expected at Mining Engineers' Meet

By Associated Press.

WILKES-BARRE, Aug. 17—More than 1,000 delegates are expected to attend the 50th anniversary convention of the Institute of Mining and Metallurgical Engineers which will be held in this city and Scranton, September 12 to 17. The division of the convention between the two cities is due to the large program and the variety of subjects to be considered.

Herbert Hoover, now secretary of commerce, formerly was president of the institute but was succeeded last year by Edwin Ludlow, who now holds the office. Mr. Hoover may attend the meetings, however.

The delegates are expected from all sections of the United States and the program will include addresses by many leading engineers. Special entertainment is being arranged for the visitors by a committee.

Peanut Plants Burned, Causing Million Loss

By Associated Press.

NEWPORT NEWS, Va., Aug. 17—Fire today destroyed three peanut factories and two piers at Smithfield, Paxan river, Isle of Wight county, and spread to the residential section. It caused a loss estimated at nearly a million dollars, according to telephone reports received here.

KANSAS CITY, Aug. 17—Damage estimated at approximately $500,000 was caused here today when the plant of the Kelly Milling company in the East Side industrial district was burned. The plant is supposed to have been struck by lightning.

Layton Woman Tired of Life, Hangs Herself

Mrs. Minnie Ludig of Layton was found dead at her home yesterday afternoon about 3:30 o'clock. She had ended her life by hanging herself to the bedpost, using her apron string as a rope. She left a note to her husband stating that she was tired of living.

Mrs. Ludig is survived by her husband, who works in a brick yard at Layton, and a daughter, who is visiting in Virginia. The body will be held in the morgue of Ira Blair at Perryopolis awaiting the arrival of the daughter. She is expected to arrive tomorrow morning.

The interment will be made at Hyndman.

TRAIN RIDERS ARRAIGNED.

Two Committed to Jail, Others Ordered Out of the City.

Although ill, Alderman Fred Munk gave a hearing this morning to eight men charged with train riding and trespassing on the Baltimore & Ohio railroad. A. Arnhan, colored, who said he has a job at Bidwell and had come down here to celebrate for a day was ordered to pay the costs.

Ray York and Henry Williams, both colored, were given 30 days in the county jail. James Gill, Roy Hiser and Edward Sturgeon were held until they could obtain money sufficient to take them out of the city. George Richards and Robert Foster were discharged.

Must Appear for Sentence.

Persons who have pleaded guilty to violations of the liquor laws and have not been sentenced must appear next Tuesday or processes for their arrest will be issued, Judge E. H. Reppert said yesterday.

The Weather

Showers tonight and probably Thursday morning is the weather forecast for Western Pennsylvania.

Temperature Record.

	1921	1920
Maximum	80	90
Minimum	68	72
Mean	74	81

The Yough river fell last night from 2.10 feet to 2.02 feet.

NEGRO KILLED, OFFICER WOUNDED IN B. & O. YARDS

W. L. Freeland of Railroad Force in Hospital and May Die

TWO OF GANG CAPTURED

Charles Jones, colored, of Duquesne was killed and W. L. Freeland, Baltimore & Ohio policeman, was seriously wounded in a gun battle about 12:30 o'clock this morning in the Baltimore & Ohio yards, between a group of negroes and railroad officers. The condition of Freeland, who is at the Cottage State hospital, is said to be very serious, with little hope for his recovery.

Dr. E. C. Sherrick located the bullet near the spinal column, near the neck. He said this afternoon that the prospect for Freeland's recovery was not very good.

The body of the dead negro was removed [illegible] undertaking rooms of J. R. F[illegible]

Corey [illegible]n of Harrisonburg and Thomas Richardson, address unknown, were arrested, but another negro escaped.

The fracas started when the policemen boarded a flat car in which the negroes were riding and ordered them to throw up his hands. Freeland said he thought that he saw a gun in the hands of one of the negroes, believed to be Jones, and when ordered to surrender the negro shot at Freeland, the missile entering Freeland's neck at the chin and passing on down through the body. Freeland fired at the same time the negro did, his shot killing him. The other negroes turned and ran after seeing their companion shot. Officer J. V. Boyer gave chase, arresting Johnson in the yards, and Officers Ritchie and Thomas caught Richardson in Pittsburg street with blood dripping from his left hand where he got shot in the mixup.

This morning the negroes were taken to the Baltimore & Ohio offices and questioned.

Overseas Veterans To Locate Sites for Battlefield Memorials

By Associated Press.

HARRISBURG, Aug. 17—Five veterans of overseas service with Pennsylvania troops were today appointed by Governor Sproul as members of the commission to make an inspection of the battlefields of France and Belgium with a view to locating sites for future monuments where Pennsylvania troops fought in the World War.

The members of the commission are: Major William G. Price, Jr., of Chester, commanding the Pennsylvania National Guard division, who served as a brigadier general; David J. Davis of Scranton, commander of the Pennsylvania American Legion and chief of staff of the Pennsylvania National Guard and of the 28th Division headquarters staff; Lieutenant George Stewart, Jr., of Shippensburg, member of the Legislature and member of the Engineer Corps during the war; Captain Timothy Van Alan of Northumberland, member of the Legislature, who served with the 28th Division; Lieutenant Colonel Samuel W. Fleming, Jr., of Harrisburg, now lieutenant colonel of the 104th Cavalry, National Guard, served with the 79th Division through the war.

The commission has an appropriation of $25,000 to cover expenses of travel, investigation and location and will file a report which will be used when the time comes to erect memorials to the Keystone state troops where they fought.

BERLIN BOURSE CLOSED

High Pressure Selling of Recent Weeks Given as Cause.

By Associated Press.

NEW YORK, Aug. 17—The Berlin bourse has temporarily suspended operations because of the recent high pressure activity, according to advices received here today by international bankers. In the last three weeks speculations of the board have attained enormous dimensions, exceeding in volume almost any pre-war period.

Shares of numerous industrial companies have been most favored on reports that control is being sought by foreign interests. In some instances industrial issues have sold at highest prices in seven years, advancing 10 to 50 points in one day.

Boys Go Camping.

The Yough Rod and Gun club left this morning for a three-weeks camping trip on the Yough river about six miles above Confluence. There were four members, F. J. Curtis, William Shallenberger, Earl Giffin and Tom Lincoln, in the party. Eight more members leave Friday morning. Any others who wish to go are asked to see F. L. Shelkey.

At the Hospital.

George Richardson, miller for Perry & Henderson, underwent an operation Monday night at the Cottage State hospital for appendicitis and is getting along nicely. He was taken ill while at work on Monday morning.

Ireland Fooled Once, Will Not be Again, Won't Accept Peace Terms, Says De Valera

Dominion Status Misnomer, Republican Leader's Statement.

CONSTABULARY RECALLED

Measure Taken by Imperial Government in Ireland Declared to be Precautionary Only; Is Asserted There Will Be No Aggression by Britain.

By Associated Press.

DUBLIN, Aug. 17.—Eamonn de Valera declared today that the Dail Eireann would not accept the terms offered by the British government extending to Ireland dominion status.

"From the reports this morning the British and foreign press," said Mr. de Valera, "there seems to be no doubt as to what our attitude is toward the British proposals. There seems no doubt as to what I have said or whether our letter means acceptance or rejection. There ought to be no doubt in anybody's mind. We cannot and will not in behalf of this nation accept the terms.

"There is an Indian proverb reading: 'Fool me once, shame on you. Fool me twice, shame on me.' The Irish people will not be fooled this time.

"It is said we are offered the status of dominion home rule, the status of the British dominions. Ireland is offered no such thing." "We are told we must stay whether we like it or not. We are not claiming the right to secede. There cannot be a question of secession because there never has been union."

Mr. De Valera said the Irish nation did not stand between England and the world and was not shutting up the seas between the two islands.

"We have no enmity toward England," he said. "At least if this question were settled I believe there would be none. The only enmity is to that rule which the Irish people hate to the marrow of their bones."

BELFAST, Ireland, Aug. 17—All royal Irish constabulary leave has been cancelled, dating from today, it was announced here this forenoon.

DUBLIN, Aug. 17—Measures taken to recall British troops on leave to their units in Ireland, announced yesterday, were stated today to be purely of a precautionary nature. It was claimed the move was not aggressively precautionary because the last thing the British government would do would be to take any steps to break the truce. It was declared it was realized in official circles that the firing of the first shot on either side was likely to mean the resumption of sporadic outbursts of fighting throughout southern Ireland.

Five-Spot, As You Enter, Alderman's Fee for Marriage

By Associated Press.

COATESVILLE, Aug. 178.—The men who does not think a bride is worth $5 can not be married by Alderman Cornelius Maxwell of Coatesville. Alderman Maxwell has established the "pay as you enter" system for prospective grooms at his office, fixing $5 as a minimum rate for performing the marriage ceremony.

"The law says I can charge a five-spot and I will not marry a couple for one cent less," the alderman declared. "The fellow who thinks it isn't worth $5 should think twice before he decides to wed."

Peak Change by West Penn Cuts Cost of Service

West Penn Power company has filed with the Public Service Commission of Pennsylvania a supplement to its schedule for power service, changing the basis of billing from a peak of five minutes to one of 15 minutes, effective September 1. This action will have the effect of reducing the total charge for service, and is one of the first steps to be taken by any power company looking toward a reduction in rates.

Utility companies generally did not increase rates commensurate with increased cost of production of service, this condition being emphasized by the fact that all companies now are finding it necessary to do a great deal of maintenance and repair work, work carried over from the war period and the unprecedented industrial boom time that followed immediately afterward, when many workmen were attracted to mills and factories. Now more men are available for this character of work, and the utilities are one of the few branches of industry that have maintained a full force of men and added to it.

Men With Brushes Scrubbing Bed of Latrobe Reservoir

LATROBE, Aug. 17.—In keeping with the suggestion made Tuesday, Superintendent Walker of the Latrobe Water company yesterday morning, drained the Kingston reservoir into the creek, wasting several million gallons of water in order to expedite the scrubbing of the reservoir. At noon a number of men were put to work with brushes, and they are now busily engaged in cleaning the basin. They expect to complete the work within a few days.

Meantime, the local supply is being drawn directly from the clear-water well of the filtration plant.

Today Superintendent Walker began to flush all the hydrants, and will continue this until every hydrant in the town has been opened, and the mains flushed with the filtered water.

In this way, and through the scrubbing of the reserve reservoir he hopes to get rid of all the sediment, while it is assured that there will be no more fish or worms getting into the mains.

Bishops Off for Tour New England States and Canada

After having motored to the Pacific coast and return and then through the Sunny South, Mrs. Catherine J. Bishop, accompanied by her nephew, William C. Bishop, is off for the New England states and Canada. They left yesterday afternoon by automobile, intending to tour the northern part of Pennsylvania, visit Buffalo and Niagara Falls and then proceed to points of interest in Massachusetts, Vermont, New Hampshire and Maine, crossing the Maine border into Canada where they will spend some time.

On the return trip they will see New York, Atlantic City and then proceed as far south as Washington. The trip will cover about two months.

Morrell Worsts Covenanters.

Morrell defeated the Covenanters of the Church league in a six-inning game at Morrell last evening, 5-0. The batteries were Jaynes and Renocks for the Covenanters and Moorman and Trimba for Morrell. Morrell will play Leisenring No. 1 at Morrell tomorrow and would like to arrange games with other teams.

Cox For Commerce Body.

WASHINGTON, Aug. 17—The nomination of Frederick I. Cox of New Jersey to succeed Chairman Clark on the Interstate Commerce Commission was ordered favorably reported today by the Senate Interstate Commerce committee.

Greeks With Eight Miles of Capital Turk Nationalist.

By Associated Press.

ATHENS, Aug. 178.—Greek forces which early this week began a new offensive against the Turkish Nationalists east of Koski-Shobi have driven a deep wedge into the Turkish lines and have reached the Sakaria river, says an official statement today.

SMYRNA, Aug. 17.—King Constantine's fast-moving army is now within eight miles of the last real defensive positions of the Turkish Nationalists along the Sakara river, 60 miles west of Angora, the capital.

The Greek right wing is at present crossing an extensive desert to the south of this river with the intention of cutting off the retreat of the Turks toward Angora. In all there are four great columns making a thrust toward the Nationalist seat of government.

MOB BURNS BODY

Way Forced Into Hospital at Atlanta For Remains of Slayer.

By Associated Press.

ATLANTA, Ga., Aug. 17.—A masked mob forced its way into the University hospital this morning, secured the body of Walter Smalley, the negro who ran amuck and killed two white men and injured four others yesterday.

They carried it beyond the city limits and burned it to a crisp.

Miners Caught by Fall.

D. S. Rasdona, 30 years old, a miner, and Thomas Trench, 32 years old, a laborer, both of Lynn, are in the Brownsville hospital in a serious condition, the result of injuries suffered in a fall of slate in the Wynn mines. Both may recover.

Ballot Position Drawings.

HARRISBURG, Aug. 17—George T. Thorne, chief of the bureau of elections, today announced the drawing for positions of names on the primary ballot to begin at noon, standard time, at the bureau tomorrow. There are scores of candidates who will be required to make drawings.

MISS ELEANOR GOLDSMITH IS BRIDE OF JULIAN ROSENBAUM

A wedding of unusually handsome appointments was that of Miss Eleanor Grant Goldsmith, only daughter of Mr. and Mrs. J. W. Goldsmith of East Green street, and Julian Rosenbaum, son of Mr. and Mrs. Joseph Rosenbaum of Uniontown, solemnized last evening at 7 o'clock in the Summit hotel. Rabbi R. B. Hershon of Temple Israel, Uniontown, officiated, using the beautiful and impressive ring service, which was witnessed only by the immediate relatives of the two families. Rainbow colors were charmingly carried out in the decorations and appointments. The ceremony took place on the stairway of the hotel and the wedding chancel was concealed by an embankment of laurel, ferns, gladioli and asters in variegated colors.

The bride wore a handsome gown of white satin, with seed pearl trimming, and a long court train hanging from the shoulders. Her French tulle veil, arranged in cap effect, was held in place with a wreath of pearls and orange blossoms. She carried a shower bouquet of orchids and valley lilies and her only ornament was a diamond and platinum bar pin, a gift of the bridegroom. Mrs. S. R. Goldsmith, the bride's matron of honor, was gowned in orchid taffeta with crystal beaded trimming. The bridesmaids, Miss Jane Kennel of Connellsville, Miss Peg Gerwig of Pittsburg, a classmate of the bride at Wellesley college, and Miss Sara Rosenbaum of Uniontown, a sister of the bridegroom, were gowned in taffeta, Miss Kennel appearing in yellow, Miss Gerwig in pink and Miss Rosenbaum in green. They carried arm bouquets of variegated old-fashioned garden flowers, tied with tulle and satin ribbon, to correspond with their gowns. The matron of honor carried an arm bouquet of similar flowers. Karl Rosenbaum of Uniontown, served as his brother's best man. The ushers were Frank Snider and Lawrence Hirsch of Uniontown and Gordon Baer of Youngstown, O. The bride's mother was gowned in black chiffon and lace, while the mother of the bridegroom appeared in black satin with beaded and lace trimming.

The bride's gifts to her attendants were green gold spot pins, ornamented with bells and pearls, while the bridegroom's gifts to his best man and ushers were monogramed silver flasks. Immediately following the ceremony an elaborate wedding dinner was served in the spacious dining room of the hotel. Covers for fifty-six were laid at a large U-shaped table, in the center of which was an electric fountain surrounded with an effective arrangement of palms and ferns. Shaded lamps and baskets of asters, in Dresden shades, and laurel were arranged on the table at intervals.

Following the dinner a reception and dance, attended by 150 of the younger set from Uniontown, Connellsville and other out of town points, was held in the ballroom of the hotel. A buffet luncheon was served and in the midst of the festivities Mr. and Mrs. Rosenbaum withdrew from the crowd and motored to Greensburg, leaving there by rail for a three weeks' honeymoon trip to points of interest in Canada. On their return they will reside temporarily with the bridegroom's parents.

The wedding of Mr. and Mrs. Rosenbaum is one of much social prominence. The bride was graduated from the Connellsville high school and is a Wellesley college girl, graduating in the spring. She is a young woman of accomplishments and is a popular member of Connellsville's younger set.

Mr. Rosenbaum is one of the best known young men of Uniontown, and is associated in business with his father as a member of the Rosenbaum firm. Following his graduation from the Uniontown high school he completed his education in Philadelphia.

Among the out-of-town guests were: Mrs. Charles Fries, of Louisville, Ky.; Miss Anne Tumpkins of New York City; Miss Rosetie Idison, of South Africa; Mr and Mrs. Simon Rosenbaum, Mr. and Mrs. Irving Rosenbaum, Sussman Rosenbaum and Mr. and Mrs. Louis Rosenbaum of Cumberland, Md.; Dr. and Mrs. Milton Goldsmith, Dr. Walter Goldsmith and Mr. and Mrs. E. T. Myer, and Mrs. Lester Bernstein of Pittsburg, and Mrs. L. Leydic of Tarentum.

Epworth League Cabinet Meets.

Plans for the annual old folks' reception to be held in September were discussed at the regular meeting of the Epworth League cabinet of the First Methodist Episcopal church held last evening at the home of Miss Lulu Carroll in South Prospect street. Further plans will be made at the monthly business and social meeting of the league to be held next Tuesday. At the close of the business session a social session was held and refreshments were served.

Party for Miss Branch.

A very enjoyable party was held at the home of Mr. and Mrs James Warren, Clover street, South Brownsville, on Saturday in honor of Miss Georgetta Branch of Uniontown. Games and music were indulged in and at a late hour the hostess served lunch. On Monday Miss Branch left for Philadelphia where she will be enrolled as a student nurse.

Marriage Announced.

Mr. and Mrs. Frank Slanna of Uniontown announce the marriage of their daughter, Miss Mary, to Frank Cirola, on Monday afternoon.

Club Meeting Postponed.

The Q & E. K club has postponed its meeting from tomorrow night until some time during the coming week.

Corn Roast at Pennsville.

Employes of Kobackers' store will hold a corn roast tomorrow night at the home of Mr. and Mrs. Harbaugh at Pennsville.

Will Entertain Club.

Mrs. John Chamberlain will entertain the Priscilla Sewing circle Friday night at her home in North First street, West Side.

Lee Etta Lodge to Meet.

The regular meeting of Lee Etta lodge No. 515, Ladies' auxiliary to the B of R. T., will be held tomorrow afternoon at 2 o'clock in Odd Fellows' hall. A large attendance is desired.

Epworth League to Give Corn Roast.

Plans have been completed for the corn roast to be held tomorrow night at Gaulet's farm, near Coalbrook by the Epworth League of the First Methodist Episcopal church. The members will leave on the 7 o'clock street car, getting off at Coalbrook.

Miss Erbeck Engaged.

Mr. and Mrs C. W. Erbeck announced the engagement of their daughter, Miss Florence Caroline, to Fred Herman Allen, son of Mr. and Mrs. L. E. Allen of Dubuque Ia., at a delightfully appointed five hundred party given yesterday afternoon at the Erbeck home at Poplar Grove. A pink and white color scheme was attractively carried out, gladioli and roses being used throughout the house. Out of town guests were Miss Tilt of Beaver Falls; Mrs. Herbert Rush of Lumber City, Ga.; Mrs. Goldie, of Washington, D. C.; Misses Mildred and Madalline Rush and Misses Myrtle and Mary Lou Herbert of Scottdale. The date for the wedding was not announced.

W. C. T. U. Meeting.

Women's Christian Temperance Union No. 1 will meet tomorrow evening at 8 o'clock at the home of Miss Mary Kane, Green street.

Shiloh Lodge Initiation.

A class will be initiated by Shiloh Lodge of the Ladies' Auxiliary to the Brotherhood of Railroad Trainmen Thursday afternoon in Odd Fellows' temple.

Sixtieth Anniversary Dinner.

In honor of the sixtieth anniversary of her birth Mrs. Jennie Snyder was tendered a well appointed dinner Monday night at her home at Dawson by her children. Covers for sixteen were laid. A color scheme of pink and white, with garden flowers on Dresden shades, forming the pretty decorations, predominated. Out of town guests were Mrs. Howard Lohm and daughter Catherine Virginia, a daughter and granddaughter of Mrs. Snyder, of Pittsburg; Mrs. Margaret Murray and Mrs. Daniel Rhodes of Connellsville; Miss Minnie Marks and Herbert Byers of McKeesport.

Farmers' Outing Saturday.

Big preparations are being made for the annual basket picnic of the Union Farmers Club of Fayette County, to be held Saturday at Graham's grove, near Leisenring No. 3. An attractive sports program and other amusements are being arranged by the committee in charge.

Licensed in Uniontown.

Norman Hanks and Lauretta Summers, both of Connellsville; James E. Lynch and Ora Lee Wingrove, both of Perrypolis; Frank Dykea of Fieldhanay county and Catherine Martin of Connellsville; William Hill and Lavina Cunningham, both of Dunbar, were licensed to wed in Uniontown.

Reunion at Pennsville.

The annual reunion of the Layman family will be held Saturday, August 27, at the home of Irvin Layman, near Pennsville. All members of the family and their friends are invited.

PERSONALS.

Mrs. J. C. Lytle and Flora Lytle left this morning for a visit with Mrs. Thomas Wittmer at her summer home at Irwin.

The best place to shop after all—"Brownell" Shoe Co.—Advertisement.

Mrs. A. S. Brobst and two children of Greensburg, have returned home after a visit with Mr. and Mrs. F. J. Brown of Willa road since Sunday.

Eden Washing Machines are the best—try one in your own home. If you are not satisfied it costs you nothing. Frank Sweeney, 100 South Pittsburg street.—Advertisement. (3).

Mrs. F. J. Brown and two children went to Gates this morning to visit Mr. and Mrs. D. L. Brown. They will be accompanied home by Mrs. Brown's daughter, Marjorie, who has been visiting at Gates.

Ladies take a peep at Downs' Shoe Store windows and see what they are selling for $4.85.—Advertisement-17-2

Miss Helen Haines went to Mount Pleasant today to visit her cousin, Mrs James G. Braddock.

Have your vacation clothes cleaned by the Goodwin Co.—Advertisement.

Miss Ellen McIntyre of New Kensington is the guest of her brother-in-law and sister, Mr. and Mrs. Edward Murtha of Leisenring. Miss McIntyre, her sister, Miss Agnes of New Kensington and her brother and sister-in-law, Mr. and Mrs. John McIntyre of Uniontown, have just returned from San Francisco, Cal., where they attended the national convention of the Knights of Columbus.

Special for little boys at Downs' Shoe Store; shoes for $1.95 for 4 days.—Advertisement-17-2t.

Mr. and Mrs. Thomas Linney and family of Poland, Pa., are guests of Mr. Linney's mother, Mrs. Mary Linney of Leisenring No. 1.

Buy genuine Edison Mazda Lamps. Frank Sweeney, 100 South Pittsburg street.—Advertisement.

Miss Mary Harrison of Monongahela City, is the guest of her school friend, Miss Jean Enos.

Miss Edna Cook, clerk at Kobacker's store is taking a two weeks' vacation.

Downs' Shoe Store has a special for boys and men at $2.95 for four days.—Advertisement-17-2t

Miss Ann Fisher has returned from a visit with her sister, Mrs John Rankin of Brownfield.

Fishers Upholstery Shop makes furniture new again. 311 South Pittsburg street. Residence, Bell phone 1027.—Advertisement-15-10t*

Alex Kimmel, clerk in the grocery store of the Wright Metzler company, left yesterday for a two weeks' vacation trip to Niagara Falls.

Mr. and Mrs. Jay Davis of the West Side arrived home last night from a trip to Harrisburg.

Men's dress shoes at Downs' store at $4.85.—Advertisement-17-2t.

W. R. Long, F. J. Brown and Dr. O. S. Ferren left for a fishing trip to Ontario, Canada.

Miss Florenza Wagoner and Miss Mary McCune were the guests of friends at Scottdale last evening.

Misses Pauline and Elizabeth Gallo were guests of Dr. D. A. Resso of Pittsburg yesterday.

Mrs. Minnie Schildkamp of East Francis avenue is attending the annual reunion of the Murtland family today at Oakford park.

Miss Ruth Allshouse and George Allshouse of Akron, O., are guests at the home of their uncle and aunt, Mr. and Mrs. Joseph Schildkamp of East Francis avenue.

Mrs. W. M. Phuntek went to her Latrobe home today to arrange for the removal of her household goods to Connellsville.

Mrs. Katherine Hart, David and Joseph Hart, Mrs. Kathryn Ehrlick and A. E. Shomer and Charles Brown were week-end guests at Fern Cliff cottage, Mill Run.

Mr. and Mrs. G. W. Curry, Mr. and Mrs. Joseph Graham, Mrs. W. O. Stillwagon, Mr. and Mrs. Allen Paul Helms and Mr. and Mrs. Arthur Graham have returned home from Akron, O., where they were called by the sudden death of Mrs. Marie Graf, formerly Miss Marie Graham of Connellsville.

Mr. and Mrs. George E. Rathburn and children spent the week-end visiting the latter's sister, Mrs. William Leonard, and family, who have been camping for the past six weeks at Rogers Mill.

Mrs. Harry Rush of Ford City is the guest of her parents, Mr. and Mrs. H. Goldstone of South Pittsburg street.

Mr. and Mrs. Charles T. Giles left today for Wilmington, Del., to visit their daughter, Mrs. Roland Brewer. They recently returned from a visit at Kingwood, W. Va. The trip to Delaware is being made by automobile.

George A. Giles has returned to Johnstown after a visit with his sister, Mrs. Joseph DeHaven of Lincoln avenue.

Wild Lifers Meet At Conneaut Lake September 5-9

By Associated Press.

PITTSBURG, Aug. 17.—The most complete program of contests and field sports ever arranged by the organization is being completed for the seventh annual meeting of the Wild Life League of Pennsylvania at Conneaut Lake park September 5, 6, 7, 8 and 9. Besides trapshooting events, there will be rifle and revolver contests, events for anglers and a lengthy program of dog contests, including both a show and field trials.

Those in charge of the program expect at least 20 teams and many individuals of the state to compete in the rifle shooting events, which will be one of the features of the program. The program for the fishermen includes prizes for the largest fish of several varieties caught in the waters of Erie, Crawford, Mercer and Venango counties from Tuesday morning to Friday night of the week of the meeting. In addition there will be various bait and fly casting contests.

In addition to the regular competition of the dog show in which there will be classes for English setters, Irish setters, pointers, beagles, foxhounds, airedales and cocker spaniels, there will be field trials for bird dogs, rabbit dogs, coon dogs and foxhounds.

A real coyotte chase will be a feature of the program Tuesday, September 8. This will be open to any dog. A bear chase for novice dogs is scheduled for the opening day of the meeting.

Notice.

All members of Dunbar Council No. 207, Jr. O. U. A. M., who are interested in a moonlight picnic will please be present at the hall next Monday evening. Committee.—Advertisement-17-3t-eod

Wishing won't heal that rash — Use RESINOL
Soothing and Healing
The first application stops the itching torture and helps to clarify the angry skin

Grim Reaper

FLORA MAE RUSH.

Flora Mae Rush, two years and six months old, twin daughter of Mrs. Flora Mae Rush of Baltimore and the late Dr. Playford L. Rush, and a niece of Mrs. M. E. Frazee of Poplar Grove, died Monday night at the home of her grandparents, Mr. and Mrs. Martin Rush at Accident, Md., where with her mother and sister she had been visiting. Death was caused by meningitis. The child's father died in 1918, during the World War, while stationed at Camp Merritt. Flora Mae is survived by her mother and twin sister, Marjorie Playford.

Funeral services were held this morning at 10 o'clock. Mrs. Frazee, who was called to Accident on Saturday night, returned home last night.

WILLIAM P. DEWALT

GREENSBURG, Aug. 17.—William P. Dewalt, a veteran of the Civil War, and one of the old-time school teachers in Westmoreland county, died Tuesday in the Westmoreland hospital, Greensburg from apoplexy. One son, C. C. Dewalt of Pittsburg, survives.

The funeral was held this afternoon from the home of a brother-in-law, W. E. Kistler, at Harrison City. The interment was made at Irwin.

Game at Dunbar.

Yough Valley and American Manganese baseball teams will play Friday at 4:30 o'clock at Dunbar.

Seventy-Six at Westmoreland Vets Reunion

GREENSBURG, Aug. 17.—Seventy-six veterans of the Civil War, the oldest being Reuben Kuhn of Greensburg, who has attained the ripe old age of 92 years, attended the annual outing of the Westmoreland county Soldiers and Sailors' Veterans association held yesterday at Oakford park. The youngest veteran registered was Marcus McCurdy of Warren, O., 72 years old.

The following is a list of the officers of the association:

President, Edward B. Sweeny, of Greensburg; first vice-president, J. Wilson Barnett, Hillside; second vice-president, Abraham Billhimer, Ruffsdale; third vice-president, J. H. Luker, Scottdale; fourth vice-president, Capt. James M. Peters, Latrobe; fifth vice-president, George Weddell Irwin; sixth vice-president, Joseph Shrader, Greensburg; secretary, Cyrus Smith, Irwin; assistant secretary, Nicholas Long, New Stanton; treasurer, John Zimmerman, Greensburg; adjutant, J. A. Richards, Ligonier; assistant adjutant, S. K. Hemic, Youngwood; quartermaster, O. P. Seighried, Arona; assistant quartermaster, A. P. Darr, West Newton; chief of ordnance, S. P. Feightner, Greensburg; chaplain, Rev. J. H. Pershing, Greensburg; assistant chaplain, Rev. J. F. Dickey, Creekside; surgeon, Dr. D. F. Beltz, Ligonier; assistant surgeon, Dr. E. K. Strong of West Newton.

Still Found at Home of South Side Resident

Walter Allen, who was arrested yesterday morning by members of the police, while in the act of making whisky at his home in Washington avenue, was taken to Uniontown this morning by the county detective and will be held there pending an investigation.

The raid was conducted by Chief of Police Thomas McDonald and Patrolman John Barnes. The officers say they discovered a regular moonshine still in operation and a wash boiler full of mash ready to be run off, when they made their appearance. The still was very cleverly concealed, being hid in a small shed in the back of the house which was attached to the kitchen, making it hard for any one passing to eve. notice it.

On account of not having a search warrant the officers could not search the house for liquor.

Allen's arrest is said to have been brought about through the activities of the Law Enforcement league, recently organized in the city. A member of the league is said to have had the Allen house under surveillance for several weeks.

Patronize those who advertise.

Care and Responsibility.

THE responsibility attached to the preparing of a remedy for infants and children is undoubtedly greater than that imposed upon the manufacturer of remedies for adults whose system is sufficiently strong to counteract, for a time at least, any injurious drug. It is well to observe that Castoria is prepared today, as it has been for the past 40 years, under the personal supervision of Mr. Chas. H. Fletcher.

What have makers of imitations and substitutes at stake? What are their responsibilities? To whom are they answerable? They spring up today, scatter their nefarious wares broadcast, and disappear tomorrow.

Could each mother see the painstaking care with which the prescription for Fletcher's Castoria is prepared: could they read the innumerable testimonials from grateful mothers, they would never listen to the subtle pleadings and false arguments of those who would offer an imitation of, or substitute for, the tried and true Fletcher's Castoria.

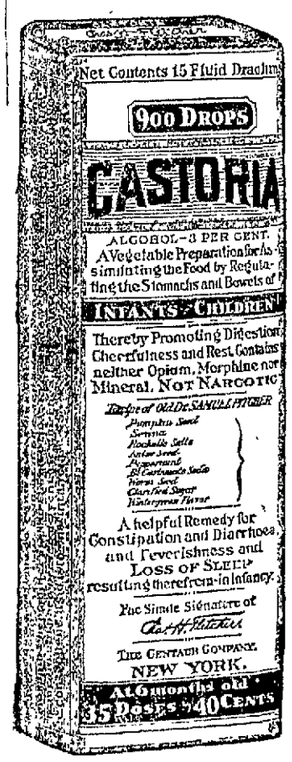

Exact Copy of Wrapper.

Children Cry For Fletcher's CASTORIA

A Word About Truth.

"Great is Truth, and mighty above all things." So says the Old Testament, yet it is equally true to-day. Truth shows no favors, fears no enemies.

From the inception of Fletcher's Castoria, Truth has been the watchword, and to the conscientious adherence to this motto in the preparation of Fletcher's Castoria as well as in its advertising is due the secret of its popular demand.

All imitations, all substitutes, all just-as-good preparations lack the element of Truth, lack the righteousness of being, lack all semblance even in the words of those who would deceive.

And you! Mothers, mothers with the fate of the World in your hands, can you be deceived? Certainly not.

Fletcher's Castoria is prepared for Infants and Children. It is distinctly a remedy for the little-ones. The BABY'S need for a medicine to take the place of Castor Oil, Paregoric and Soothing Syrups was the sole thought that led to its discovery. Never try to correct BABY'S troubles with a medicine that you would use for yourself.

MOTHERS SHOULD READ THE BOOKLET THAT IS AROUND EVERY BOTTLE OF FLETCHER'S CASTORIA

GENUINE CASTORIA ALWAYS
Bears the Signature of
Chas. H. Fletcher.
THE CENTAUR COMPANY, NEW YORK CITY.

TWO SLEK DIVORCE

Two libels in divorce were filed yesterday with prothonotary George Rathmell in Uniontown. Florence Whittington of Connellsville is seeking a divorce from Leroy Whittington, address unknown, on the grounds of desertion. They were married August 27, 1913, at Washington.

Emma E. Bowlen of Uniontown is seeking a divorce from Lester A. Bowlen of Uniontown on grounds of cruel and barbarous treatment. They were married August 30, 1919, in Cleveland.

Notice to Members of Thrift Order.

There will be a meeting Thursday evening at 7:30 in I. O. O. F. Temple, 109 South Pittsburg street, to consider moving our store to the East Side. All members are urged to be present. (Signed) Service Board.—Advertisement-16-2t*

Mrs. Robbins Improved.

Mrs. Fred Robbins of the West Side, who underwent an operation at the Cottage State hospital expects to return to her home within the next few days.

Sure Relief
BELL-ANS FOR INDIGESTION 25 CENTS
6 BELL-ANS Hot water Sure Relief
BELL-ANS FOR INDIGESTION

Two Big Novels—Now on Sale
"The Flaming Forest"
$2.00 Net—By J. A. Curwood.
"Her Father's Daughter"
$1.75 Net—By G. S. Porter.
Out August 17th.
MOST TALKED ABOUT BOOKS OF THE DAY
"Main Street" "The Master of Man"
"Sister Sue" "Tarzan the Terrible"
"The Sheik" "The Bar-22s"
SPECIAL—A lot of slightly shelf-worn books in special edition of fiction that formerly sold for $1.00 to $2.00—Priced 65c.
"BUY A BOOK A WEEK"
Kestner's Book Store
OFFICE SUPPLIES STATIONERY SPORTING GOODS
117 West Apple Street.
Coming Soon—"Helen of the Old House"—By H. B. Wright.

Efficient Optical Service
I. W. MYERS, Opt. D.
Optometrist and Optician
Woolworth Building, Connellsville, Pa.
Our Specialty—Comfortable Vision

Have you money to invest?

AN expert detects the risky features of investments which to the inexperienced may seem perfectly safe.

If you are thinking of investing money, let us give you the benefit of our knowledge and experience.

FIRST NATIONAL BANK
CONNELLSVILLE, PA.
"THE BANK THAT DOES THINGS FOR YOU"

At Most Good Stores

There is no other candy like REYMERS'.
Every piece is a delicious delight.
Try these 'All-Nut Chocolates.
THE CANDY THAT SATISFIES.

Special Feature Dance
SHADY GROVE PARK
Friday, August 19th
Irvin's Famous Pep Orchestra

ANTI-SALOON LEAGUE HEAD AT SCOTTDALE

Dr. Homer Tope of Philadelphia Speaks on Going Forward.

ROTARIANS ENTERTAINED

Members of Local Club Guests of Uniontown Rotarians at Country Club at That Place; Miss Rutherford Hostess to Akoma Club; Other News

Special to The Courier.

SCOTTDALE, Aug 17.—Dr. Homer W. Tope, superintendent of the Anti-Saloon league of Pennsylvania, gave a very interesting lecture in the Presbyterian church here last evening on "Shall We Go Forward?" There was a good attendance at the meeting.

Voters' League Meeting.

The committee made up of Miss Myrtle Herbert, Mrs. Minnie Warnock and Mrs. Walter Null, appointed to choose a woman to act as chairman of the League of Women Voters, will meet in the Y. M. C. A. to make plans for the movement.

Akoma Club Meets.

Miss Margaret Rutherford was hostess to the members of the Akoma club at her home here last evening. There was a delightful social evening with refreshments.

Moonlight Picnic.

The Young People's society of the Baptist church held a moonlight picnic on the lawn of the Mount Nebo church last evening. There was good attendance and a very enjoyable evening was spent.

Burgess Pallbearer.

Burgess B. C. Fretts was a pallbearer at the funeral of Mrs. Frances Stauffer who died at her Pittsburg home and was brought to Mount Pleasant yesterday for burial.

Rotarians At Uniontown.

Fifteen members of the Rotary club were guests of the Uniontown club at the Uniontown Country club last evening. They motored over.

Personal News.

Mr. and Mrs. Howard Crushore are spending a week in Baltimore.

Mrs. E. J. Culleton of Masontown is visiting friends here.

Miss Essie Hill has as her guest for a few days Mrs. John Harkness of Maxwell.

Mrs. M. A. McCoombs of Connellsville is spending a few days with friends here.

McClain Kendell and John B. Jones are spending a week at the Methodist Episcopal camp.

Mrs. Lyman Stoner, Miss May Null and Mary Jo Null are spending a week at Chautauqua, N. Y.

Mr. and Mrs. J. H. Ware and family who had been visiting friends at Warren, O., were called home by the death in St. Joseph's hospital, Pittsburg, of Mrs. William Channing of Connellsville, a sister of Mrs. Ware.

Clyde Miller is spending several weeks with friends in Cleveland, O.

Miss Olive Van Horn is spending two weeks at Meyersdale with her sister and brother-in-law, Mr. and Mrs. William Price.

Mrs. John May of Youngwood spent yesterday here with friends.

Mrs. Myrtle Helms and daughters, Dorothy and Ethel, and Miss Amber Latta are spending two weeks in New York and Atlantic City.

Mr. and Mrs. J. D. Poorbaugh and Mr. and Mrs. H. W. Meyers motored to Scottdale and spent the day with Mr. and Mrs. George C. Cole of Pittsburg street. They were accompanied home by Miss Nellie Cole.

Who to Patronize.

Those who advertise in this paper.

An $89.50 suit marked $10!

SEEMS incredible but that's merely a sample of the bargains that will be offered you in our Final Sale of Odds and Ends coming Friday.

In this sale we'll practically be giving things away. And every item listed will be typical Wright-Metzler merchandise in which even way back at the original price you received a dollar's worth for every dollar.

The earlier you come the better satisfied you'll be. Friday and Saturday are the days. Here is a saving opportunity seldom equalled—an occasion you'll talk about for days after.

For a detailed list of the bargains to be offered—

Watch this paper Friday!

WRIGHT-METZLER CO

August Sale of Home Outfits

Of Utmost Importance to Newly Married Couples!

To newly married couples and prospective newlyweds who are planning to go to housekeeping within the coming year—this August Sale presents an ideal time to furnish that Home of your own that you've perhaps long been planning. For everything that goes into the Home can now be purchased at a decided saving.

Not alone do you have here the very latest styles and designs to choose from, but its all dependable merchandise that has quality built right into it—the kind that will give long-lasting service and complete satisfaction always.

The tremendous varieties and assortments you have to choose from here and the wide range of prices that prevail, enable you to furnish your new Home to your heart's content — as elaborately or as economically as you may wish.

And the more than thirty years of experience we've had in furnishing Homes completely enables us to be of helpful assistance to you in suggesting the things that will be best suited to your particular needs and requirements.

Even if you are not quite ready to go to housekeeping, or haven't as yet found a house—select your Home Outfit now and enjoy a very substantial saving. A small deposit will hold any articles you select, to be delivered at any later time you are ready for them.

The Payments can be Arranged to Suit Your Own Convenience

Six Big Floors and Basement—Choice of Over an Acre of Quality Furniture and Homefurnishings

Connellsville's Reliable AARON'S Homefurnishers Since 1891

By Arranging to do your Shopping Early in the Day —You'll Find It a Great Deal Easier

Perryopolis.

PERRYOPOLIS, Aug. 16.—Mr. and Mrs. Herman Carson and baby of Monessen were calling on relatives in town yesterday.

Misses Anna Lowthers and Ruth Piersol spent the week-end with friends at California Normal.

S. E. Hough of Banning spent the week-end with relatives here.

Mr. and Mrs. David Edwards of Belle Vernon, spent Sunday with relatives here.

Edgar Weimer of Morgantown, W. Va., is visiting relatives here.

Mr. and Mrs. Roy Strickler and Mr. and Mrs. Charles Russell left town yesterday for Conneaut Lake. They expect to be gone a week.

Women in Homes and Society.

Countless women devote their whole lives to their homes, while others are in the business world, or find happiness only in society. Whether you are a home woman, a business woman or a society woman, you know how hard it is to "drag along" day after day, suffering agonies, caused by some female derangement that has developed from overtaxing your strength. The natural restorative for such ailments is Lydia E. Pinkham's Vegetable Compound, which for nearly half a century has been considered a standard remedy for woman's ills. —Advertisement.

MINE EQUIPMENT
Hoists, Pumps, Fans, Boilers, Engines, Motors, Saw Tables, Blowers, Power Hammers
Geo. W. Ziegler Mach'y Co., 528 1st Ave., Pgh., Pa.

"SPARKLES" SAYS:
REASONABLE PRICES FOR RELIABLE JEWELRY.

L. W. Carpenter
109 N. Pittsburg Street.

EXCURSION TO
OAK PARK
AND RETURN
SUNDAY, AUGUST 21, 1921
$1.39 FROM CONNELLSVILLE
ROUND TRIP
Tax 2 per cent Additional.
Special Train leaves at 8:05 A. M.
Full Information at Ticket Office.
BALTIMORE & OHIO R. R.

Soisson Theatre
Today and Tomorrow

GOUVERNEUR MORRIS'
FAMOUS STORY
A TALE OF TWO WORLDS
A FRANK LLOYD PRODUCTION

ALSO A GOOD COMEDY
Have You Heard Our Orchestra?
Admission 10c and 30c—Including Tax.

FRIDAY AND SATURDAY
WET GOLD

J. B. KURTZ
NOTARY PUBLIC
AND REAL ESTATE
South Meadow Lane,
CONNELLSVILLE, PA.

Patronize Those Who Advertise

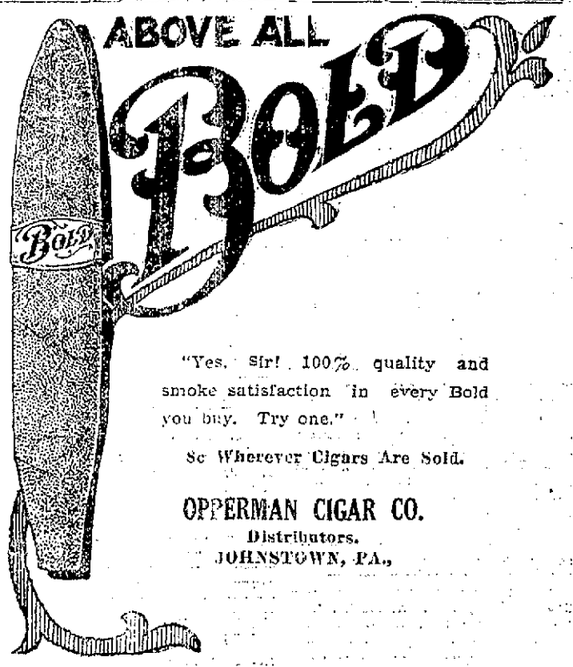

"Yes, Sir! 100% quality and smoke satisfaction in every Bold you buy. Try one."

So Wherever Cigars Are Sold.

OPPERMAN CIGAR CO.
Distributors.
JOHNSTOWN, PA.,

Paramount Theatre
Today and Tomorrow

ALICE CALHOUN
—IN—
'Peggy Puts It Over'
Also a Good Comedy

Friday and Saturday
Fights Kentucky

USE OUR CLASSIFIED ADS WHEN YOU WANT HELP

CHANDLER SIX

NOW

$1785

Down to the 1913 Price

August 191 $1785 — August 1921 $1785

Importance and Superiority of Chandler's Magneto Ignition

Chandler ignition is supplied by the Bosch High-Tension Magneto, as it has been always. Most high-priced American cars and all foreign cars are magneto equipped. The fastest racing records have been made by magneto-equipped cars. Nearly all airplanes and motor-driven fire apparatus and nearly 100 per cent of all farm tractors have magneto equipment. The great majority of trucks are magneto equipped.

There is no question as to the marked superiority of magneto ignition. We could make a considerable saving by the use of a distributor system, which is called upon to start the starter, blow the horn, light the lights, charge the battery and furnish the ignition. The greater efficiency of magneto ignition more than compensates for our added expense.

The magneto gives the Chandler motor a hotter, fatter spark, igniting the gas quickly and completely, and its simplicity of wiring and absolute dependability, independent of any other unit, makes it the ideal ignition system.

Before You Buy *Any* Other Car, See the Chandler

Seven-Passenger Touring Car, $1785 — *Four-Passenger Roadster, $1785*
Two-Passenger Roadster, $1785 — *Four-Passenger Dispatch Car, $1865*
Seven-Passenger Sedan, $2885 — *Four-Passenger Coupe, $2785* — *Limousine, $3385*
(Prices f. o. b. Cleveland, Ohio)

Cord Tires Standard Equipment.

EVANS-ASHE MOTOR CO
E. Crawford Ave., Connellsville, Pa.

THE CHANDLER MOTOR CAR COMPANY, CLEVELAND, O.

The Daily Courier

HENRY P. SNYDER,
Founder and Editor, 1879-1916.
THE COURIER CO.,
Publishers.

MRS. K. M. SNYDER,
President.
JAMES J. DRISCOLL,
Sec'y and Treas. Business Manager.

JOHN E. GANS,
Managing Editor.
WALTER S. STIMMEL,
City Editor.

MISS LYNNE B. KINCELL,
Society Editor.

MEMBERS OF
Associated Press.
Audit Bureau of Circulation.
Pennsylvania Associated Dailies.

Two cents per copy. 50c per month, $5.00 per year by mail if paid in advance.

Entered as second class matter at the postoffice, Connellsville, Pa.

Member of The Associated Press.

The Associated Press is exclusively entitled to the use for republication of all the news dispatches credited to it or not otherwise credited in this paper and also the local news published herein.

WEDNESDAY EVE'G, AUG. 17, 1921.

TOO HIGH.

Harrisburg Telegraph.

If the estimate of one failure in every four marriages in Cumberland county is correct the condition is serious. Twenty-five divorces in every hundred marriages is a proportion out of all reason and would indicate a state of society that ought to be investigated. As for the Telegraph, it believes the figures are far too high. Cumberland is a law-abiding, conservative county, whose people stand high in intelligence and morality.

But the large number of divorces granted recently does show that the germ of unrest is at work in Cumberland as well as elsewhere. There is much truth in the old saying that to "marry in haste is to repent at leisure." If young men would follow the advice laid down by Governor Stephens of California, the courts would have less to do and there would not be so many broken families.

"First," says he, "find the right girl and marry her; but be sure she is the right girl."

"Second, treat her always with consideration."

"Third, make her in fact, as well as in name, a true partner."

The governor is no mere old bachelor theorist. He knows whereof he speaks. He has been married for 30 years.

Every man and woman is guaranteed by the constitution the right to "the pursuit of happiness," and everybody wants to be happy. But all too many take the wrong road. They rush into matrimony careless of the fact that the bargain is for life, that it is a game of give and take, that angels do not exist here on earth and that the best way to keep a girl loving her husband is for the husband to keep right on loving the girl—and letting her know it.

Disregard of these elements, rather than lax morals, is at the bottom of a great many divorces.

BETTER TIMES COMING SOON ON B. & O. RAILROAD

Continued from Page One.

W. F. Underwood, general secretary of the Baltimore & Ohio Y. M. C. A. in Connellsville, was in charge of the sports program of the day. Beginning at 1 o'clock on the ball field, and later back of the field, there were contests going on almost continuously from 1 o'clock until train time. There were prizes galore. In addition to the large number contributed by the merchants of Connellsville 38 were brought from Pittsburg and others from Cumberland. It finally came to the point that the supervisor ordered those of the indestructible kind tossed into the air for free-for-all scrambles. And the prizes were worth contesting for, too.

Winners in the events which were listed by the record keeper were the following:

Fifty yard dash, boys 11-16—First, Walter Shoffie, Somerset; second, Chester Apora, South Connellsville.

Seventy-five yard dash, boys 16-20—First, X. C. Reese, Pittsburg; second, John Crouse, South Connellsville.

Fifty yard dash for girls, 8-14—First, Martha Calomar, Cumberland; second, Catherine McCoy, Connellsville.

Fifty yard dash for girls, 11-16—First, Farrella Weaver, Connellsville; second, Katherine Hopper, Pittsburg.

Fifty yard dash for girls, 5-7—First, Thurza Keile, Pittsburg; second, A. Dale.

Fifty yard dash for women under 30 years—Mrs. J. Bittner, Connellsville.

Fifty-yard dash, stout women over 30 years—First, Mrs. W. H. Gilben, Somerset; second, Mrs. W. J. Curtis, Connellsville. Both winners are sisters.

Fifty-yard dash for men over 60—First, T. H. Edmonds, Connellsville; second, J. W. Pile, Coleman, Pa.

Seventy-five yard dash for men over 200 pounds—First, S. J. Burns, Pittsburg; second, H. L. Ashe, Connellsville; booby prize, A. H. Patterson, Connellsville.

Marshmallow race for women—First, Madeline Gregg, Connellsville; second, Mildred Dawson, Connellsville.

Girls' hoop race—First, E. Weiser, Connellsville; second, T. Kerlen.

Blind folded race, girls from 10 to 15—First prize, Rita Cripelfield, Rockwood; second, J. Gaskel, Connellsville.

Three-legged race for men and boys—First, Walter McClintock; second, Raymond McClintock.

Needle-threading and button sewing contest for men—First prize, H. Ansell, Connellsville; second, E. H. Gearhart, Connellsville.

Needle-threading and button sewing contest for women—First, Mrs. G. Baer, Meyersdale; second, Mrs. A. C. Giessner and Mrs. Wiltrout, both of Connellsville.

Nail driving contest for women—First, Ida Sheeser, Mrs. Mortimore, Mrs. E. W. Heavener, all of Connellsville, and Mrs. Baker, Somerset; second, Mrs. Marie Brindlinger, Pittsburg; Mary Scabora, McKeesport; Mrs. H. G. Lepley, Meyersdale; Mrs. R. D. Cunningham, Mrs. Jesse Graft and Mrs. J. A. Weissel, all of Connellsville.

Men's nail-driving contest—First, C. S. Brindlinger, Pittsburg; second, S. M. Kuhlman, Poplar Grove, and W. J. Ward.

The fine quality of the prizes offered by the Connellsville merchants was commented on by the picnickers from all parts of the Pittsburg and Cumberland divisions of the Baltimore & Ohio railroad.

Just Folks

Edgar A. Guest.

ENRICHED.

Looking back, it seems to me
All the griefs which had to be
Left me when the pain was o'er,
Richer than I'd been before.
And by every hurt and blow
Suffered in the Long-ago,
I can face the world today
In a bigger, kindlier way.

Pleasure doesn't make the man,
Life requires a sterner plan.
He who never knows a care
Never learns what he can bear,
He who never sheds a tear
Never lives through days of fear,
Has no courage he can show
When the winds of winter blow.

When the nights were dark and bleak
And in vain I'd strive to seek
Reasons for my bitter grief,
When I faltered in belief,
Little did I think or know
I should find it better so;
But today I've come to see
What those sorrows meant to me.

I am richer by the tears
I have shed in earlier years;
I am happier each morn
For the burdens I have borne;
And for what awaits me yet,
By the trials I have met
I am stronger, for I know
What it means to bear a blow.

Classified Advertisements.

Wanted.

WANTED—YOUR BARBERING business. RENDINE'S.

WANTED.—WHEN YOU WANT INsurance phone 760. 5oct-tfd

WANTED—SEWING. APPLY 1229 Chestnut street or call Bell phone 101-2. 16aug3t*

WANTED—FINE HAND LAUNDRY work of any kind. 123 North Second street, West Side, Connellsville, Pa. 16aug2t*

WANTED — YOUNG MAN AND young lady to work for concern in Connellsville. Experience unnecessary. Must furnish reference as to character. Good opportunity to right parties. Write "K," care Courier. 16aug3t*

WANTED—CLERKS (MEN, WOmen) over 17, for postal mail service, $130 month. Examinations September. Experience unnecessary. For free particulars, write R. Terry (former Civil Service Examiner), 280 Continental Bldg., Washington, D. C. 16aug3t*

WANTED—DISTRICT AGENT FOR Connellsville for our Industrial Accident and Health Dept. Over $4,000,000 assets. Several policy forms. Agents issue policies and pay claims. Agent gets full first commissions. We pay war tax. Commercial Casualty Insurance Co., Newark, N. J. 16aug6t-eod

For Rent.

FOR RENT—SMALL APARTMENTS. Inquire Florence Smutz, Smutz Bldg. 4aug-tf

FOR RENT—LARGE FURNISHED front room. 206 East Crawford Ave. 15aug3t

FOR RENT—SIX ROOM HOUSE AND bath, South Connellsville. Bell Phone 472-R. 15aug2t

FOR RENT — FURNISHED ROOMS for light housekeeping, 332 McCormick Avenue. 12aug6t*

FOR RENT—FURNISHED ROOMS, gentleman preferred, 407 North Pittsburg St. 12aug3t*

FOR RENT—TWO NICELY FURnished rooms for light housekeeping. No children. 509 E. Green St. 6aug-tf

FOR RENT—TWO UNFURNISHED rooms and bath, 1202 Leisenring Ave. Bell phone 907-M. 16aug2t*

FOR RENT—THREE FURNISHED rooms. All conveniences. Good location. Address "Rooms," care Courier. 16aug3t*

FOR RENT—THREE FURNISHED rooms for men or can arrange for light housekeeping. No children; 316 East Fayette. 15aug3t*

FOR RENT—FURNISHED APARTment, three rooms and porch, private entrance, all conveniences, 326 East Crawford. 17aug3t

FOR RENT—THREE UNFURNISHed rooms and kitchenette, new house, all conveniences. Private entrance, no children, 214 W. Gibson avenue. 17aug3t*

For Sale.

FOR SALE—A COW THAT GIVES good milk. Joseph Cope, Pechin. 16aug3t

FOR SALE—TWO 40x8 CORD TIRES and inner tubes. Very reasonable. F. G. Rose Ice Cream Co. 3aug-tf

FOR SALE — GOOD MARE AND colt, new harness. Apply F. Barnette, Pennsville. 17aug2t*

FOR SALE—OR RENT — McCOYS Spring Farm. Inquire J. C. Henry, Stader Coal Co., Soisson Theatre Bldg., Connellsville, Pa. 10aug12t

FOR SALE—DESIRABLE BUILDING lot South Pittsburg street next to Tippman's. Street paved. Sewer. 40x140, alley in rear. Terms to suit. Inquire Glenn A. Cadwallader. 12aug6t*

FOR SALE—LARGE SAFE WITH two burglar proof chests. Counter built of cherry wood. Glass closed shelves; lower part has drawers. Will sell at bargain price. Inquire at F. A. Kall, 108 West Crawford avenue. 15aug-tf

For Sale.

FOR SALE — JUVENILE IVORY bedroom suite. Phone Tri-State 761 or call 103 Haus Ave. 17aug2t

FOR SALE—FURNITURE, STOVES, garden tools, crocks, jars, baby carriage. Novotony, Edmestone Hill. 16aug2t*

FOR SALE—LARGE SODA FOUNtain, 8 ft. long, 3 ft. wide, 7 ft. high, has 12 flavor compartments, 3 spouts, ice capacity 150 lbs. $75 takes it. Also 18 gallons fountain syrup at $1.85 per gallon. Call Shutsy Store, Leisenring. 16aug3t

FOR SALE—POSSESSION AT ONCE, property of Charles M. Gear, deceased, consists of about 10 acres ground, good seven room house, electric lights, also electric pump which supplies house with good spring water for bathroom and toilets. Located at Moore's Memorial church, Bullskin Twp. Connellsville R. D. 2. Mrs. Dessie V. Gear, Executrix, at home until about August 19th. Address later 61 E. Wheeling St., Washington, Pa. 17aug1t*

Licensed Undertaker and Embalmer.

NEW AND UP-TO-DATE EQUIPment. Frank B. Galley. Both Phones, Vanderbilt, Pa. 5aug12t

Hay Parties.

LOCAL AND LONG DISTANCE moving. Kessler, 618 McCormick Ave. Bell 1098, Tri-State 554. 1july-tf

AND NOW THE JINGOES ARE OUT OF WORK. By MORRIS

The City's Greatest Bed Room Suite Values
At Zimmerman & Wild's

August Furniture Sale

Note This Example!

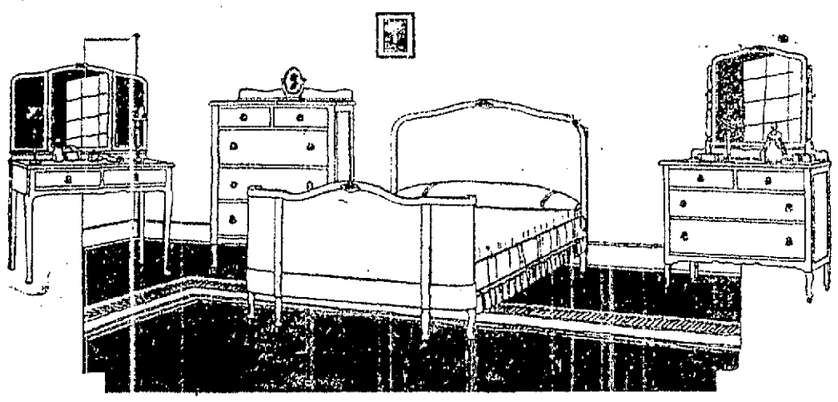

This Genuine Walnut or Quartered Oak Four-Piece Bow End Bed Room Suite

$149.50

We have taken this one example at random from our great stocks to demonstrate the superior values of the Big Store's August Sale. This suite is exactly as illustrated above and includes full-size bow foot bed, large dresser, roomy chiffonier, and triple mirror toilet table; all in genuine American walnut or real quartered oak. The construction of these suites assure a life-time of service, and the style, a graceful Queen Anne will adorn any home. We invite your inspection.

ZIMMERMAN WILD COMPANY
FURNITURE RUGS STOVES
"The Big Friendly Furniture Store"
154-158 West Crawford Avenue, "Where the West Penn Cars Stop."

Abe Martin

Miss Essie Kite, sixteen, kin roll her own an' hopes t' finish th' last chapter o' "Main Street" in time t' make her society debut at th' country club t'night.

Copyright National Newspaper Service.

Automobiles Washed.

AT DULL'S LIVERY BY HENRY Carter, an experienced coach and auto washer. Bring your car around and let us show you what a real wash is. 17aug15t-eod

Executrix' Notice.

ESTATE OF CHARLES M. GEAR, deceased. Letters testamentary on the estate of Charles M. Gear, late of Bullskin township, county of Fayette and state of Pennsylvania, having been granted to the undersigned, notice is hereby given to all parties indebted to said estate to make immediate settlement, and to those having claims against the same, to present them, properly authenticated for settlement. Dessie V. Gear, Executrix, 61 E. Wheeling Street, Washington, Pa. 16aug6t-ta

Amendment of Charter.

NOTICE IS HEREBY GIVEN THAT the proposed amendment to the charter of the First United Brethren Church, Connellsville, Pennsylvania, granted January 30th, 1912, at No. 145 March Term, 1912, in the Court of Common Pleas of Fayette County, Pennsylvania, has been filed in the Prothonotary's Office of Fayette County, Pennsylvania, at No. 471 September Term, 1921, and will be presented to the Court of Common Pleas of said County on Monday, the 13th, day of September, 1921, at 10 o'clock A. M., in accordance with the provisions of the Act of Assembly, approved April 29, 1874, and its supplements and amendments. H. George May, Solicitor. 4aug-2t-ta

Men's Shoes
With a Reputation

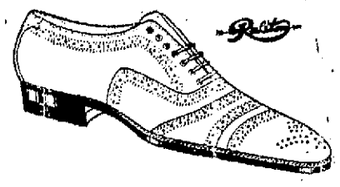

NETTLETON, HOWARD & FOSTER, RALSTON'S, DR. REED'S CUSHION SOLE SHOES.

The increasing number of men who buy all their shoes here is evidence of our ability to please them. The style, the shape, the color that will strike your fancy is here,

AT SENSIBLE PRICES.

Hooper & Long

104 Crawford Avenue, Connellsville, Pa.

The New Fall
Style and Sample Book of Ed. V. Price & Co. for Men

is now at Union Supply Company stores for your inspection. The range of Styles, Fabrics and Prices is greater than ever.

Of this much you are assured—that you cannot get better material, more style, and better workmanship in one suit of clothes at a given amount of money than in one of our tailored to measure suits. Prices are still lower.

For those who prefer the ready-made clothing in staple colors, such as blue and black serges, pencil stripes, checks, etc., we can show the very best values that the most recent clothing reductions have made possible.

SAVE MONEY—WATCH FOR SATURDAY SPECIALS DISPLAYED IN GROCERY AND FRESH MEAT DEPT

Union Supply Co.
Large Department Stores
—LOCATED IN—
Fayette, Westmoreland, Greene and Allegheny Counties

Notice to Painting Contractors.

BIDS WANTED FOR PAINTING church building at Indian Head. Bids will be received until August 25. For information call Bell phone 924, Indian Head. Chester Miller, Roy Miller, L. M. Beal, Committee, Indian Head, Pa. 15aug3t-eod

Administrator's Notice.

ESTATE OF JAMES H. BLAKE, late of Connellsville, Fayette County, Pa., deceased. Letters of administration on the above named estate having been granted to the undersigned, notice is hereby given to all persons indebted to said estate to make immediate payment, and to those having claims against the same to present them, properly authenticated, for settlement. Julius C. Carrington, Administrator. P. O. Address 320 E. Crawford Avenue, Connellsville, Pa. R. M. Carroll, Attorney. 17aug6t-wed

Charter Notice.

NOTICE IS HEREBY GIVEN THAT an application will be made by Thos. L. Howard, R. M. Sample and Jos. M. Buttermore to the Governor of Pennsylvania, on the 18th day of August, A. D., 1921, at ten o'clock A. M., under the provisions of an Act of Assembly entitled "An Act to provide for the incorporation and regulation of certain corporations," approved the 29th day of April, A. D., 1874, and the supplements thereto, for a charter for an intended corporation to be called OLDS-FAYETTE MOTOR COMPANY, the character and object of which is the buying, selling, storing and repairing automobiles and other motor vehicles, and the parts thereof, and the accessories thereto, and for these purposes to have, possess and enjoy all the rights, benefits and privileges by said Act of Assembly and the supplements thereto conferred. Sterling, Higbee & Matthews, Solicitors. 17july3t-wed

CIVIL AND MINIG ENGINEERS
E. G. STILLWAGON
J. E. CROUSE
CIVIL AND MINING ENGINEERING PROMPTLY DONE.
Bell 728. Tri-State 8

Custom Work.

GENERAL HAULING, LOCAL AND Long Distance Moving. Both phones. James W. Strange. 7feb-tf

Notice to Public.

CALL LINT ELECTRIC CO., BELL 3-W, Vanderbilt. Special rates on wiring and fixtures for month of August. 1aug2t*

Administrator's Notice.

Chas. L. Davidson, Attorney.

ESTATE OF MARY E. DAVIDSON, deceased. Letters of administration on the estate of Mary E. Davidson, late of Perry Township, Fayette County, Pa., deceased, having been granted to the undersigned, notice is hereby given to all persons indebted to said estate to make immediate payment, and to those having claims against the same to present them, properly authenticated, for settlement. Clayton T. Davidson and Chads Chalfant, Administrators, Perryopolis, Pa. 23july6t-wed

MOUNT PLEASANT OUTING TOMORROW AT OAKFORD PARK

Town Will Be Closed Up Tight and All Will Have Holiday.

WOMEN ARE CANDIDATES

Mrs. S. C. Stevenson and Mrs. D. H. Stoner Seek Election to School Board; James Leonard Injured Whe Concrete Mixer Kicks; Other News.

Special to The Courier.

MOUNT PLEASANT, Aug. 17.—All arrangements are made for the Legion-merchants' community picnic to be held at Oakford park tomorrow. It will be a general holiday in the town. All business places will be closed during the day.

Women Seep Office.

While petitions have not been filed yet Mrs. S. C. Stevenson, who is serving out an unexpired term on the local school board, and Mrs. D. H. Stoner have both stated that they will be candidates for school director on the Republican ticket. These are the first women to announce themselves borough office.

Presence of Mind Helps.

Yesterday about 1 o'clock several boys, sons of Charles Kennell of the Hitchman farm, were driving a touring car through Mullin avenue when a boy and girl started across the street and in order to save the children the car was run up on the sidewalk, with the guard against the front show case of George Tettelbaum's store. The children escaped injury and the Kennell boys got the machine back off the sidewalk without injury to person or property.

Injured by Concrete Mixer.

James Leonard, who tried to crank the concrete mixing machine belonging to Patsy Rega who is laying the new concrete sidewalk at the high school building, is nursing a very sore jaw in which several stitches were required. The mixer "kicked."

Miss Byers Entertains.

Miss Margaret Byers entertained a few friends at bridge at her home in Main street yesterday afternoon. Three tables were in use.

New Voice Teacher.

Miss Mildred D. Guerney of Norwood, Mass., has been chosen voice teacher at the Mount Pleasant institute. The commercial department will open August 29 and the musical and academic departments on September 14.

Building Here September 1.

The portable school building being built by the Alexander Lumber company of Pittsburg and which is to be erected on the high school lot and to be used for grades, will be here about September 1 and will likely be erected by the middle of September. There will be two rooms.

NOW FEELS LIKE A DIFFERENT MAN

Knoxville Engineer Gains Fourteen Pounds Taking Tanlac and Health Is Restored.

"Yes, sir, it's great to be eating fine and sleeping sound like I used to years ago," was the statement made by Wm. Fortig, 121 Housman street, Knoxville, Pa., in telling of the benefits he has derived from Tanlac. Mr. Fortig has been engineer on the Mount Oliver incline for the past 20 years.

"For nine years," he continued, "I have had such an awful case of stomach trouble that I couldn't enjoy a good meal. In fact, I had reached the point where I went without eating nearly half the time rather than suffer the pains that always followed. Gas formed in my stomach something awful and my heart beat at a terrific rate. Many a night I was in such misery that I had to get out of bed and pace the floor until I could get easy enough to get a little more rest. I was subject to awful dizzy spells, fell off considerably in weight and was simply all run down.

"But I'm a different man from that now and Tanlac is what has put me back in such fine shape. I am eating three good, nourishing meals a day now for the first time in years and I am never bothered with indigestion in any form. Those dizzy spells are a thing of the past and I sleep like a top every night. I have picked up 14 pounds in weight and feel myself in as health as anybody. Tanlac has done fine work for me and there's no denying it, it's a great medicine.—Advertisement.

Dawson.

DAWSON, Aug. 16—Miss Ruby Bush has accepted a position with the Keystone store on Bridge street.

John Landymore spent Sunday in Cumberland, Md.

Marvin Pryce of Connellsville spent Sunday with his cousin, Donald McGill.

Rev. and Mrs. H. A. Baum and family left Monday for a visit at Magnolia, O.

Mrs. Wilson Beers and family are home from a three weeks' visit at Youngstown and Salem, O.

Mrs. Percy Sharp and sister, Mrs. S. J. Morningstar were Connellsville callers Saturday.

Mr. and Mrs. Thomas McIntyre are visiting friends and relatives in New Kensington.

J. T. Ambrose of Leckrone motored to town and visited friends and relatives here and at Vanderbilt.

The Famous Healing Toilet Powder

For Chafing, Rashes and all Skin Soreness of Infants, Children & Adults.

It contains six healing, antiseptic, disinfecting ingredients not found in ordinary talcum powders.

There's Nothing Like It. All druggists

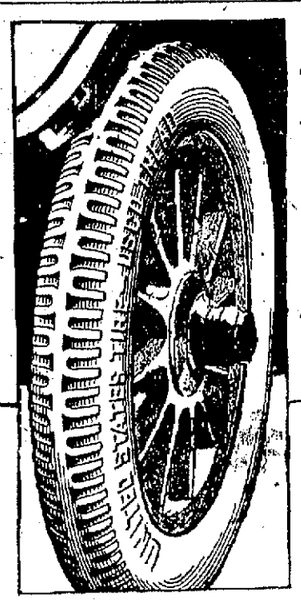

From the makers of U.S. Royal Cords *to the* users of Fabric Tires

"Giving to the fabric tire user fresh, live tires. Being made now. Being shipped now."

THE U.S. USCO TREAD

Here is the U. S. Usco Tread, with a long-established standard of service among motorists who have an eye to value, as well as to price. While selling for less than the other tires in the U. S. Fabric line, the Usco has earned a reputation for quality and dependable economy which is not exceeded by any tire in its class.

IN all of modern merchandising the biggest conundrum is the fabric tire situation.

Around 70% of all car owners use fabric tires.

Their instinct for *quality* is as strong and insistent as any one else's.

Why, then, are they offered such hodge-podge stocks of "discount tires," "odd lots," "seconds," "retreads" and other so-called bargains of uncertain origin?

* * *

Sooner or later the public always seeks out *quality*. As a matter of *self-protection*—if for no other reason. The out-and-out opinion in favor of U. S. Fabric Tires has spread more this year than it ever did.

People have gotten very close to the U. S. policy. Felt it. Benefited by it. And passed the word along.

It's a policy settled to one standard for *all* U. S. Tires. Whether fabrics or cords. Small sizes or large.

Giving to the *fabric* tire user *fresh, live tires*. Being made *now*. Being shipped *now*.

All the original U. S. *vitality* and *service* comes through when you buy a U. S. Fabric Tire.

* * *

"Usco," "Chain," "Nobby." Three different treads.

Built by the same brains, the same policy, the same quality ideals that have made U. S. Royal Cords the *standard* measure of tire worth.

United States Tires are Good Tires

U. S. USCO TREAD
U. S. CHAIN TREAD
U. S. NOBBY TREAD
U. S. ROYAL CORD
U.S. RED & GREY TUBES

United States Tires

United States Rubber Company

Connellsville Buick Co., Connellsville; A. J. Black, Broad Ford; G. F. Nowell, Champion; J. F. Black & Co., Dickerson Run; Harry Sparks, Indian Head; S. S. Ullery, Wooddale; Schmitz Vulcanizing Co., Connellsville.

KOBACKER'S
THE BIG STORE

Children's $1.50, 2 to 6 year gingham Dresses at **94c**

Men's $1.00 Blue Chambray Work Shirts **74c**

Women's 59c Gingham Petticoats **47c**

Women's 59c Union Suits, 36 and 38, at **39c**

Newest check Jumper Dresses at **$1.19**

Men's 50c Lisle Dress Hose, pair **32c**

Boys' 98c School Waists at **79c**

Boys' $1.19 Black Sateen Waists **89c**

Men's $2.50 Work Trousers, special **$1.79**

Boys' 69c Athletic Union Suits at **42c**

Women's 59c Lisle Hose at **44c**

Men's 79c Shirts or Drawers, each **44c**

Men's 98c Ankle length Union Suits at **74c**

$1.50 Apron Dresses, dark colors, at **$1.19**

Children's $1.39 Creepers, special **89c**

Women's $6.00 Gingham Dresses, new styles **$4.94**

$1.50 Women's Muslin Petticoats **94c**

Women's $1.50 Pink or White Corsets **$1.00**

PAY CASH AND PAY LESS

Orpheum :-: Theatre

TODAY

Alice Brady
—in—
'Little Italy'

Paramount Magazine and S. S. Comedy

—TOMORROW—

Eileen Percy in

THE BLUSHING BRIDE

Republic Painting & Auto Top Co.

L. GALLEY

Hillcrest, City. Tri-State 294-Z

PAINTING OF QUALITY

Everything for the Automobile Top.

Let Us Make That Top or Side Curtains Now.

WE GUARANTEE EVERYTHING

NO WOMAN IS STRONGER THAN HER NERVES

No electric power station is stronger than the amount of electricity stored therein. Your brain and nervous system consists of countless millions of cells. In these cells is stored a mighty mysterious energy called "nerve force" on which all thought, force, energy and even life itself must depend.

If you overtax your nerves by worry, overwork, too much excitement, grief or constant nervous strain, and thereby use up your nerve force or nerve-vital fluid faster than it is made, you are bound in time to become a nervous wreck with all its terrible features and sufferings.

In such cases, avoid more exhausting medicines and narcotic drugs. What you need is something to put more nerve force into your weak, devitalized nerve cells. This is most effectively accomplished by the free use of Nuxated Iron, as it not only contains organic iron to enrich your blood, but it also contains the principal chemical constituent of native living nerve force, so that it may be said to be both blood and a nerve food. It often increases the strength, vigor and endurance of weak, tired, nervous, worn out women in two weeks' time. Satisfactory results are guaranteed to every purchaser or the manufacturers will refund your money. Nuxated Iron for the blood and nerves is sold by all druggists.

NUXATED IRON
Enriches the Blood-Strengthens the Nerves

What the Bank Means.

To some people the bank means merely a place to deposit money for safe keeping. It is thought to be the custodian of funds, chiefly the funds of wealthy people. The fact, however, is that the bank renders far greater service than the protection of money. The officers of this bank offer their experience in guiding the financial affairs of customers and directs its depositors along safe and profitable business lines. We are interested in the success of our customers. Are you one of them? Citizens National Bank. Resources over $1,150,000.00.—Advertisement.

Confluence.

CONFLUENCE, Aug. 16—Mrs. Grace Minder and daughter, Mary Olive, have returned to their home at Youngwood after a week's visit with Mr. and Mrs. William Burnworth and other friends here.

Rev. Leonard Hoover, a student at Boston university and a former resident here, preached in the Methodist Episcopal church here Sunday evening.

Rev. J. C. Burnworth of Derry, who was visiting friends here for several days, has gone to Johnson Chapel to visit.

Parke Bender has returned to his work as Baltimore & Ohio clerk after a week's vacation in camp at Friendsville.

Lloyd Kurtz left yesterday for Oil City to attend the sessions of the grand lodge of the Knights of Pythias. He is a delegate from the local lodge.

Mr. and Mrs. A. L. Bird and Mr. and Mrs. C. W. Hall visited friends at Brier Hill over Sunday.

Robert Walton of McKeesport was here Sunday visiting his brother, Harry, who is ill.

Bruce Trentle of Connellsville was a recent visitor here with friends.

Mrs. Elizabeth Sherman and daughter, Betty, of Connellsville and Miss Harriet Urch of Pottsville are the guests of Mr. and Mrs. John Davis.

Silas Hileman is reported quite ill at his home here.

FOR SALE

10-ROOM FRAME HOUSE

Suitable for two families, on Lot 40x120 feet.

Excellent Condition

Newly painted and on brick street. Bath, electricity, 3 porches. Good Investment for Quick Buyer.

$5,500

Terms Can Be Arranged.

Phone Bell 145-M; Tri-State 283-W Between 7:30 a. m. and 6:30 p. m.

WEST SIDE COAL CO.

Will deliver Custom Coal beginning September 1.

308 HILL STREET.

13aug8t-eod*

PATRONIZE THOSE WHO ADVERTISE IN THE DAILY COURIER.

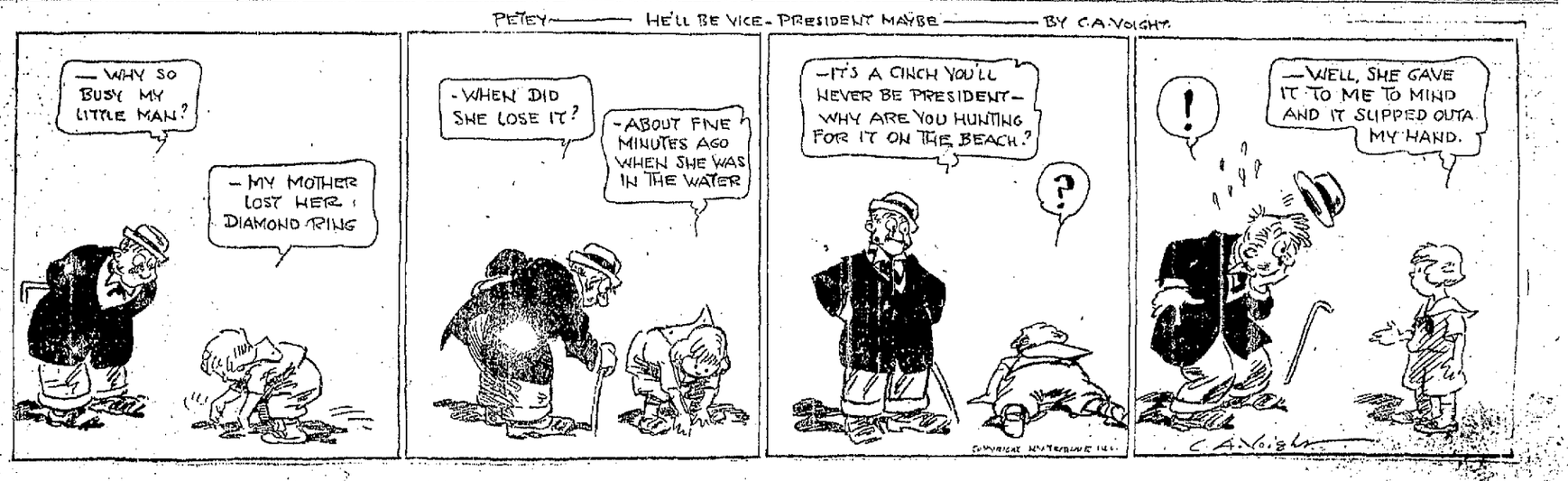

Baseball

NATIONAL LEAGUE

Yesterday's Results

Philadelphia 6, Pittsburg 5.
Pittsburg 8, Philadelphia 6.
Boston 8, Chicago 5.
Brooklyn 7, New York 6.

Standing of the Clubs

	W.	L.	Pct.
Pittsburg	71	39	.645
New York	67	46	.593
Boston	62	45	.579
Brooklyn	59	54	.522
St. Louis	55	54	.505
Cincinnati	49	62	.441
Chicago	44	66	.400
Philadelphia	36	76	.315

Games Today.

Pittsburg at Philadelphia.
Cincinnati at New York.
St. Louis at Brooklyn.
Chicago at Boston.

AMERICAN LEAGUE.

Yesterday's Results.

Detroit 7, St. Louis 5.

Standing of the Clubs.

	W.	L.	Pct.
New York	66	40	.623
Cleveland	69	42	.622
Washington	59	53	.631
St. Louis	55	55	.500
Boston	50	57	.467
Detroit	52	61	.460
Chicago	47	63	.427
Philadelphia	41	69	.373

Games Today.

New York at Chicago.
Philadelphia at Cleveland.
Washington at St. Louis.
Boston at Detroit.

DUKE BARRY NOT WITH THE COKER BASEBALL CLUB

Duke Barry, local sportsman, who some baseball fans believe to be manager of the Connellsville Independents, states that he is no longer connected with the Connellsville baseball club in any capacity whatever and has not been for some time past. This statement, he said, is prompted by the fact that some fans were of the opinion that he should take some action regarding the game of last Saturday between the local team and the Yough Valley Independents, Barry says he wishes it known that he had nothing whatever to do with the game nor had he any part in the fracas that developed, having left Fayette Field before any disturbance occurred.

At the beginning of the season, Barry states, he acted as business manager of the local team in arranging games, rounding up players, getting Fayette Field in playing condition and attending to the publicity end of the club and many other details. But after assisting in arranging the schedule of the Fayette-Westmoreland league the three directors of the club, he says, apparently had no further use for him, excepting to see that he gave them newspaper publicity, and he was never consulted in any way regarding games or other business of the club. In fact, states Barry, directors of the club informed other team managers not to pay any attention to or enter into any arrangements with anyone else excepting the three directors.

"In making this public statement," Duke writes, "I do so simply because many fans are continually asking me about the affairs of the local club, of which I know nothing. I have practically been out of the club for some time past, not being consulted in any way regarding its affairs. Frankly, when I was of no further use to the directors of the club they acted in such a manner that I felt my presence was not welcome, nor were any of my suggestions for the betterment of the team considered. So I just took the air."

Independent baseball was in large measure revived by Barry last season after lying dormant for 10 years. Barry says he started working on the club on New Year Day of last year, information regarding playing talent being imparted to him by Bernard Stillwagon. After getting the public interested through this paper, Barry called a public meeting to elect officers. Very few of the citizens responded. At this meeting were elected the officials now at the head of the club.

Barry wishes it known, he says, that while he is not connected as an official of the club, he is at all times ready to further the interests of sports in this locality.

STANDING OF CLUBS IN CHURCH LEAGUE

The Church league game which was scheduled for last night was postponed on account of the Baltimore & Ohio picnic and will be played some time next week. The standing of the Church league at the present is as follows:

	W.	L.	Pct.
United Presbyterians	6	1	.857
Methodist Episcopals	5	2	.715
Lutherans	5	2	.715
Covenanters	5	3	.625
Christians	5	4	.556
Evangelicals	3	4	.429
Methodist Protestant	3	5	.375
Baptists	2	5	.286
First Presbyterians	2	6	.250
United Brethren	2	6	.250

The next league game will be played on Thursday when the United Bretaren team clashes with the Baptists.

Sports Notes.

The Order of Independent Americans and Stauffer baseball clubs will play at a festival to be given at Woodvale Saturday afternoon and evening. The Wooddale band will play.

* * * *

Billy Nauman, of New Castle is a visitor here for a few days. Nauman is a cousin of Bud Clancy, the Chicago middleweight boxer, a boy who has met the best in the game, having contested in over 200 bouts. Nauman would like to arrange a bout between Clancy and Mickey Forkin, the former Dunbar youngster.

* * * *

Young Nixon, the fast boxer of Washington, Pa., has written the matchmaker of the Fayette Athletic club that he is anxious to meet Billy Carter, the local champion, in a bout here. Nixon claims he should get the first crack at Carter, in view of the fact that he was matched to meet Billy at the local club on July Fourth, but the show was called off. Nixon is a tall, rangy-built lad, fast and aggressive. He has met such fast and heavy hitters as Arthur Stigall, Harry Yates, Billy Armistead and others. Nixon and Stigall fought the star bout at a Pittsburg club recently, getting a draw decision. Bill Peet, sporting editor of the Pittsburg Dispatch, speaks very highly of the Washington youth.

Prough, Kalamazoo catcher, is batting like a fiend. In a recent game with Lansing he got five hits out of five times at bat, two of them being three-baggers.

* * *

Jewel Ens, who is playing third base and acting as field captain of the Syracuse team, is giving Jack Bentley a race for the home run honors of the International league.

BY PURCHASING A 4-ROOM OUTFIT OR MORE WE WILL FURNISH YOU A

FREE ROOM FREE

We will gladly hold any goods you may purchase for six months, and also guarantee against any decline in prices.

Again Davis' Come to the Front with Biggest Furniture Values in the City!

The August Sale is at its peak—every room of every home may profit substantially. A host of bargains await you, and here's some of their story. Attention is also called to our easy credit plan—Try Davis'.

Reduced Prices on 3-Piece Parlor Suites
Here's a chance of a life-time to get a Three-Piece Parlor Suite in mahogany. Now selling at only $49.50

Round Extension Table
You can hardly judge the value on this fine 45-inch Golden Oak Extension Table unless you see it yourself. The popularity of the design and the rich finish cannot be brought out in the illustration. It's a bargain at $17.90

Beautiful 3-Piece Bedroom Suites
This fine Three-Piece Bedroom Suite in Golden Oak or Mahogany. Special at only $79.50

Parlor Suite
Three-Piece Velour Parlor Suite, only $145.00

Bedroom Suite
Fine Four-Piece Bedroom Suite, only $179.00

Rockers
Solid Golden Oak Rocker, only $3.29

Chairs
Solid Golden Oak Chair, only $1.19

August Clearance Sale in Simmon's Fine Beds, Springs and Mattresses—Now at Only $24.75
Our store is crowded with rare bargains like this one and we say—come in and look around. Beds with 2-inch posts and all colors. Combination Felt Mattresses and National Springs.

Aluminumware
Fourteen-Piece Aluminum Set, only $8.90

FREE
12-PIECE ALUMINUM SET
GIVEN AWAY WITH EVERY PURCHASE OF A NAPANEE DUTCH KITCHEN CABINET
$10 $15 $20
Reduction on Kitchen Cabinets
$1.00 Per Week
DELIVERS A NICE CABINET TO YOUR HOME. BEGIN TO ENJOY ONE NOW. COME IN.

Table Lamps
Electric or Gas, only $11.90

Rockers
Fibre Rockers, colors green, brown and natural, only $6.90

Percolators
Fine Coffee Percolators, only 89c

Gas Stoves
Exclusive agents for the Humphrey Radiantfire.

3-Piece Duofold Suite
3-Piece Duofold Suites, in Oak, Walnut or Mahogany. Black, Brown or Mule Skin Leather. Regular price $150. August Sale Price $84.50

10-Piece Dining Room Suite
10-Piece William and Mary, Jacobean finish. Value $300, August Sale Price $179.50
9-Piece Queen Anne Dining Room Suite, in American Walnut. Val $390. Now $149.50
10-Piece Queen Anne Dining Room Suite, in American Walnut or Mahogany. Value $475. At $269.50

7-Piece Dining Room Suite
Quartered Oak Plank Top Table and 6 Solid Oak Chairs, imitation leather. Value $90. August Sale Price $43.75

50% OFF ALL RUGS & CARPETS

OPPOSITE STREET CAR STATION
DAVIS FURNITURE CO.
28 EAST MAIN STREET. UNIONTOWN, PA.

50% OFF ALL RUGS & CARPETS

SCHALK'S BURDEN

Catcher Ray Schalk is working himself thin handling Kid Gleason's kid pitchers.

A great deal of the burden of developing the young Sox moundsmen has fallen to the lot of the diminutive Schalk.

There isn't a catcher in the game today who works as hard as the diminutive Ray.

He loses from five to ten pounds during an afternoon's battle royal.

If other players worked as hard as Schalk they'd lose poundage, too. It would do Babe Ruth a lot of good to get Schalk's recipe.

HARVARD 1922 NINE INTACT

Captain Emmons Who Played Second Base is Only Regular Who Will Not Return.

Harvard's varsity nine, victorious in the Yale and Princeton series, will remain virtually intact for the 1922 campaign. Captain Emmons, who played second base on the year's team, is the only regular who will not return to college.

MITCHELL WON'T LEAVE RING

Milwaukee Scrapper Has No Intention of Retiring Despite Many Recent Reverses.

Ritchie Mitchell.

Ritchie Mitchell, whose gameness against overwhelming odds has made him the prize fight idol of the central West, has no intention of retiring from the ring despite recent reverses.

WHAT TY LIKES

"Slicker" Parks, the University of Michigan pitcher, is working for Ty Cobb's Tygers now.

Parks has the makings of a big leaguer.

The youth has piled up some marvelous strikeout records during his college and minor league career.

He possesses the kind of stuff that Cobb likes in players—baseball smartness.

Following his sensational losing fight against Champion Benny Leonard in New York, Mitchell met defeat twice at the hands of Rocky Kansas and lost a newspaper decision to Johnny Mendelsohn. The defeat caused reports that the Milwaukee fighter would retire, but Mitchell insists that he is far from through and after a short rest will be back facing the topnotchers.

* * *

Pitcher Jim Reynolds, late of Kansas City and Joplin, is a new member of the Spartanburg pitching staff.

* * *

Ben Smith, first baseman, has been turned back to the Detroit Tigers by the Joplin club of the Western league.

Meyersdale.

MEYERSDALE, Aug. 16—The Boys' band and quite a number from here were at Somerset today attending the Baltimore & Ohio veterans' picnic, which is being held at Edgewood grove.

N. E. Miller and Miss Leona Geiger of Miller & Colling department store are in New York this week purchasing fall goods.

Mrs. A. L. McDaniel has returned from a visit with Rockwood friends.

Mr. and Mrs. James Ormond and two children of Clairton are guests at the home of their relatives, Mr. and Mrs. W. H. Klingaman.

P. D. Clutton is spending a few days in Harrisburg.

Miss Theresa McMurrer of Pittsburg is visiting here.

Jess Mathias and Walter Gross have returned from a two weeks' vacation, which was spent in Washington, Baltimore and Norfolk.

Mr. and Mrs. T. A. Coulehan and children, who had been visiting here for several weeks, left for their home in Pittsburg Sunday.

Miss Florence Lief of Pittsburg visited relatives here from Sunday until Monday.

M. Segel leaves today for New York to purchase fall stocks for the Segel department store.

Miss Mary Yeager returned Monday from a two weeks' visit with friends in Winchester, W. Va.

E. J. Lorbnitch of Greenville visited here Monday.

Seventy-Fourth Anniversary.

A very enjoyable surprise party was held Saturday afternoon at the home of Mrs. Elizabeth Thompson at Perryopolis in honor of her 74th birthday anniversary. Mrs. Thompson received many nice and useful gifts, among them a $10 gold piece. Lunch was served. Those present were Earl and Thomas Hewitt, Homestead; Mr. and Mrs. Ollie Hewitt and baby, Charleroi; Mrs. Paul Nutt, Mrs. Charles Kinnear, Mrs. Dora McDonald, Mrs. Howard Troxell, Miss Lillian Stimmel, Mr. and Mrs. Walter Davis, Mrs. Harriet Curris, Mrs. Emily Patterson, Mrs. Jane Risbeck, Mrs. Albert Reynolds, Mrs. Thomas Martin, Mrs. Samuel Buttermore, Mrs. L. V. Lepley, Mrs. Ira Blair, Mrs. Howard Adams, Mrs. Ollie Luce and Mrs. B. S. Luce.

Patronize those who advertise.

TRY OUR CLASSIFIED ADLETS. 1c A WORD.

"CAP" STUBBS. NOW WHAT KIND OF LUCK DO YOU CALL THAT? By EDWINA.

Sisters

The next day she talked in a troubled, uncertain way of going back to Red Creek, and he knew why. But Alix was so aghast at the idea, and Peter, who was closing Dr. Strickland's estate, was so careful to depart early in the mornings and return only late at night, that the little alarm, if it was that, died away.

The next time that Cherry went into town, Alix did not go, and Peter, sitting on the deck of the early boat with her, asked her again to have luncheon with him. Immediately a cloud fell on her face and he saw her breast rise quickly.

"Peter," she asked him childishly, looking straight into his eyes, "why didn't we tell Alix about that?"

Peter tried to laugh and felt himself begin to tremble again.

"About what?" he stammered.

"About our having been three hours at lunch last week?"

"Why—I don't know!" Peter said, smiling nervously.

She was silent, and they parted without any further reference to meeting for lunch.

That night, when Alix had gone to bed, he entered the sitting room suddenly to find Cherry hunting for a book. She had dropped on one knee, the better to reach a low shelf, and was wholly absorbed in the volume she had chanced to open.

When she heard the door open she turned, and immediately became very pale. She did not speak as Peter came to stand beside her.

"Cherry—" he said in a whisper, his face close to hers. Neither spoke again for a while. Cherry was breathing hard; Peter was conscious only of a wild whirling of brain and senses.

They remained so, their eyes fixed, their breath coming as if they had been running, for endless seconds.

"You remember the question you asked me this morning?" Peter said. "Do you remember? Do you remember?"

Cherry, her cold fingers still holding the place in the book she had been reading, went blindly to the fireplace. "What?" she said, in the merest breath. "What?"

"Because," Peter said, following her, a sort of heady madness making him only conscious of that need to hear from her own lips that she knew, "because I didn't answer that question honestly!"

It mattered not what he said, or what he was trying to express; both were enveloped in the flame of their new relationship; surprise and terror were eclipsing even the strange joy of their discovery.

"I must go home—I must go back to Mart tomorrow!" Cherry said, in a whispered undertone, as if half to herself. "I must go home to Mart tomorrow! I—let's not—let's not talk!" she broke off in quick interruption, as he would have spoken. "Let's—I'd rather not! I—where is my book? What was I doing? Peter—Peter—"

"Just a minute!" Peter protested thickly. "Cherry—I want to speak to you—will you wait a minute?"

She was halfway to the door; now she paused, and looked back at him with frightened eyes. Peter did not speak at once; there was a moment of absolute silence.

* * * * * * * *

And in that moment Alix came in. She had said good-night half an hour before; she was in her wrapper and her hair fell over one shoulder in a rumpled braid. Cherry, sick with fright, faced her in a sort of horror, unable to realize at that moment that there was nothing betraying in her attitude or Peter's, and nothing in her sister's unsuspicious soul to give significance to what she saw; in any case Peter, more quickly recovering self-control, went toward his wife.

"Pete!" she said. "Cherry! Look at this! Look at this!"

She held the paper out to them, but it was rather at her that they looked, as all three gathered near the hearth again.

"I happened to finish my novel," Alix said, "and I reached for Dad's old Bible—it's been there on the shelf near my bed ever since I was married, and I've even read it, too! But look what was in it—there all this time! It's Uncle Vincent's receipt to Dad for that three thousand that is making all the trouble!" Alix exulted to the still bewildered Cherry. "It's been there all this time—and Cherry," she added in a voice rich with love and memory, "that's what he meant by saying it was in Matthew, don't you remember? Doesn't it mean that, Pete? Isn't it perfectly clear?"

"It means only about fifty thousand for you and Cherry," Peter answered. "Yes sir, by George—it's perfectly clear! He paid it back—every cent of it, and got his receipt! H'm—this puts rather a crimp in Little's plans—I'll see him tomorrow. This calls off his suit—"

"Really, Peter?" Alix asked, with dancing eyes. "And it means that you can keep the old house, Cerise," she exclaimed triumphantly, "and we can be together part of the year, anyway! Oh, come on, everybody, and sit down, and let's talk and talk about it! Let me see it again—'in recognition of all claims against the patent extinguisher aforementioned'—sit down, Pete; it's only ten o'clock! Let's talk. Aren't you simply wild with joy, Cherry?"

But she told Peter later that she had been surprised at Cherry's quietness; Cherry had looked pale and abstracted and had not seemed half enthusiastic enough.

* * * * * * * *

It was a Sunday, foggy and overcast, but not cold. The vines about the porch were covered with tiny beads of moisture; among the bushes in the garden little scarfs and veils of fog were caught, and from far across the ridge the droning warning of the foghorn penetrated, at regular, brief intervals. Alix was away.

"Cherry," Peter said suddenly, when the silent meal was almost over, "will you talk about it?"

"Talk—?" she faltered. Her voice thickened and stopped. "Oh, I would rather not!" she whispered, with a frightened glance about.

"Listen, Cherry!" he said, following her to the wide porch rail and standing behind her as she sat down upon it. "I'm sorry! I'm just as sorry as I can be. But I can't help it, Cherry. I'm as surprised as you are—I can't tell you when it—it all happened!

And in That Moment Alix Came In.

But it—" Peter folded his arms across his chest, and with a grimly squared jaw looked off into the misty distance—"it is there," he finished.

"Oh, I'm so sorry!" Cherry whispered on a breath of utter distress. "I'm so sorry! Oh, Peter, we never should have let it happen—our caring for each other! We never should have allowed ourselves to think—to dream—of such a thing! Oh, Peter, I'm so sick about it," Cherry added, incoherently, with filling eyes. "I'm just sick about it! I know—I know that Alix would never have permitted herself to—I know she wouldn't!"

He was close to her, and now he laid his hand over hers.

"I care—" he said, quite involuntarily. "I have always cared for you! I know it's madness—I know it's too late—but I love every hair of your beautiful head! Cherry—Cherry—!"

They had both gotten to their feet, and now she essayed to pass him, her face white, her cheeks blazing. He stopped her and held her close in his arms, and after a few seconds he felt her resisting muscles relax and they kissed each other.

For a full dizzy minute they clung together, arms locked, hearts beating madly and close and lips meeting again and again. Breathless, Cherry wrenched herself free and turned to drop into a chair, and breathless, Peter stood looking down upon her. About them was the silence of the dripping garden; all the sounds of the world came muffled and dull through the thick mist.

TO BE CONTINUED.

Guaranteed Stomach Remedy Makes Big Hit in Connellsville

Dr. Orth's Stomach Remedy Now Being Sold by Druggists on the Square Deal Money Back Plan.

Go to your druggist, says Dr. Orth, if you are a sufferer from stomach trouble, and get a handy form package of Dr. Orth's Stomach Remedy—remember the name. Take it according to direction, and if, after taking, you can truthfully say it has done you no good, I don't want your money. Simply take the empty box back to your druggist and get your money back.

So, if you suffer from indigestion, dyspepsia, acidity, sour stomach, gas, heart-burn, billiousness and bloating after eating, headache, coated tongue, or pains in stomach and side, go to your druggist at once and get a box of Dr. Orth's Stomach Remedy, and when you start to take it, realize that you are taking the prescription of a physician who practiced medicine in the states of Pennsylvania and Ohio for 60 years, and that in those years he successfully treated thousands of cases exactly like yours.

Now, if you really want a good, healthy, "never bothers me" kind of a stomach; one that you can always depend upon to digest your food, get a box right away, and remember that it is most rigidly guaranteed.

Special note to out-of-town sufferers—75 cents mailed to the Dr. Orth Laboratories, East Liverpool, Ohio, will bring a box by parcel post, and guaranteed. All druggists.—Advertisement.

OUT THEY GO!

Our Determination to Clean Out All Merchandise at Drastically Cut Prices

General Clearance

3 Days—Thursday, Friday, Saturday—Only

DOUBLE STAMPS

In addition to the most phenomenal values offered herein below, we will give DOUBLE S. & H. Green Trading Stamps with all purchases made until noon each day of the sale.

Sacrificing About 85 Women's and Misses'

SUITS and COATS

Values to $39.50

This is the most drastic offer that has been made in years—and every woman and miss in this city can take advantage of it. Make your selections carefully as all sales will be final. Special

$8.85

DRESSES

AN OPPORTUNITY

New $25.00, New $29.50, New $35.00 Fall Dresses

Only 125 in the lot and they will be sold as long as they last. Canton Crepe, Crepe de Chines, Tricotines and Crepe Meteor.

$16.75

SHOES For the Whole Family

Women's Oxfords
Values to $8.50, in black, white and tan leathers, or the one or two-strap slippers, special
$3.65

Men's Shoes
Up to $7.50 value, in Men's black or tan Shoes, English or blucher styles, all sizes, special
$4.45

Children's Shoes
One lot of Children's Shoes, sizes 3 to 6, black and tan, special
89c

Boys' and Girls'
School Shoes
All sizes, in solid leather, black or tan Shoes, regular $3.50 value, special
$1.89

White Oxfords and Slippers
One lot of about 85 pairs White Oxfords and Slippers, regular $3.50 value,
$1.99
MAIN FLOOR

BOYS' SUITS

For School Days
Ages 3 to 18.
Values from $5.00 to $15.00
Some with 2 Pair Pants, Special for This Sale
$2.95, $4.95, $6.95, $8.95, $10.95
MAIN FLOOR

Sale of Men's Suits

Values From $15 to $45

Reduced in this sale. Cassimeres and worsteds, styles for men and young men,

30% OFF

BARGAIN BASEMENT

Children's Dresses
Up to $3.00 values in children's good quality Gingham Dresses, sizes 6 to 14, special **99c**

Boys' Suits
Regular $5.00 to $7.50 values in Boys' Suits, sizes 3 to 18, special **$2.99**

Ginghams
Chambrays, seersucker, or Amoskeag Dress Gingham, regular 35c to 50c val., special, 5 yards for **59c**

Dresses
Women's and misses' beautiful Silk Dresses, values to $35.00. We are going to clean them out at one price, special **$8.99**

Muslins
Bleached and unbleached Muslin, 36 inches wide, regular 25c value, special, per yard **11c**

Hats
Any woman's Trimmed Hat in our Bargain Basement for this sale only special **95c**

REMEMBER! This Sale Lasts Three Days Only

Muslin Gowns
Regular $1.00 value in fine Muslin Gowns, flesh and white, special **46c**

Underskirts
Regular $1.25 value in White Muslin Underskirts, Special **47c**

Bungalow Aprons
Regular $1.00 value in Percale and Gingham Bungalow Aprons, special **45c**

Dress Voile
Regular $1.00 value in fancy Dress Voiles, special **34c**

Sheets
Regular $1.50 value in full size, good quality Sheets, special **71c**

Pillow Cases
Regular 65c value in 42x36 Pillow Cases, Special **19c**

Towels
$1.00 value in heavy Turkish Towels, special **39c**

Blankets
Regular $10.00 Wool Nap Blankets, in plaids, all colors, special **$3.95**

Koveralls
$2.00 value, Boys' blue and red, also blue stripe Koveralls, special **94c**

Panel Curtains
$1.50 value in fine Panel Curtains, special **82c**

Corsets
Regular $2.00 value in good quality Coutil Corsets, special **77c**

Dress Shirts
Men's $2.00 value, in fine percale Shirts, with or without collar attached, special **87c**

Table Cloths
$2.00 value, in pure Linen Table Cloths, special **96c**

Boys' Knee Pants
Up to $2.00 value in Boys' Knee Pants, special **93c**

Black Sateen Bloomers
Regular 50c value in children's Black Sateen Bloomers, all sizes, special **29c**

Window Shades
Regular $1.00 value in good quality Linolene Window Shades, special **45c**

SPECIALS

On the Main Floor

Men's Union Suits
Regular $2.00 value, Men's Summer Union Suits **99c**

Boys' Blouses
Regular $1.25 Boys' Blouses, fine percales, special **87c**

Men's Shirts and Drawers
Regular $1.00 value in Balbriggan Shirts and Drawers, special **59c**

MEN'S HATS
One-Fourth Off All Men's Soft Hats

Boys' Hats
One lot Boys' Straw Hats special **50c**

CORSETS
J. C. C. and College Girl, Reduced 10%

Georgette Waists
Up to $7.50 Georgette Waists, all colors, special **$3.95**

Ladies' Silk Hose
$2.00 Silk Hose, all colors **99c**

Silk Vests
Up to $3.00 Keyser Silk Vests, special **$1.95**

Silk Camisoles
$2.00 value, in Silk Camisoles, special **99c**

White Skirts
One lot of $5.00 value White Skirts, special **$1.69**

Parasols
Up to $7.50 value in Silk Parasols, all colors, special **$4.75**

Bloomers
Regular $2.00 value in Satin Bloomers, special **99c**

Trunks, Bags and Suit Cases
20% Off

August Fur Sale
Savings of 1/3

BOTH PHONES
BAZAAR DEPT. STORE
206 N. PITTSBURG ST. 210
CONNELLSVILLE, PA.

Double S. & H. Green Trading Stamps With All Purchases Made Until Noon Each Day of the Sale.

BOTH PHONES
BAZAAR DEPT. STORE
206 N. PITTSBURG ST. 210
CONNELLSVILLE, PA.

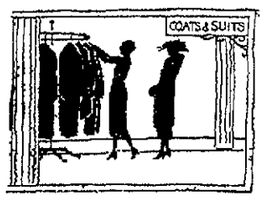

"Why I thought surely that it would cost $250"

A CONNELLSVILLE miss came into the store the other day to look at the new Fall suits And finally there on the second floor she found the suit of her dream—a pertly tailored model of blue moussyne (just matching the shade of her eyes) with beaver collar and beaver cuffs to make it even more enchanting

You should have seen the happy smile that dimpled her cheeks as she gazed at herself in the mirror

But the smile faded a bit when there came to her mind the thought of price Perhaps she couldn t afford it

Falteringly she asked the saleslady the momentous question And then 'Priced only $145? she said, "why I thought surely it would cost $250 '

And so it goes The suits we have on display are not only tasteful models of the season s mode but they are marked to meet the new price levels of the day You d think them bargains at any price as it is their cost will prove a pleasant surprise

Just as it was to the Connellsville miss of the story who now feels that great joy we all can possess—the consciousness of being well-dressed within the limits of our purse

For jumpers

EVERY AST suiting is proving itself to be a popular material for jumpers

It reminds you something of linen—comes in shades of green lavender and middy blue and is priced at 50c per yard

If you ll need a jumper pattern you ll find it right across the aisle at the pattern counter Ask for these numbers

For girls—Nos 9538 & 9650
For misses—Nos 9652 & 9658
For ladies—No 9648

At last!

DOWN with thoughts of darning and worries about runs

Here s real good news for those of you who are in the habit of worrying about your silk stockings A new silk hose has just arrived—full fashion and weldless—which boasts a mercerized heel toe sole and garter top Protected thus at every point of wear you ll find them longer lasting hose you can depend on

Priced at $2 25 $2 50 and $3

Fall fashions

IT'S fun to find out for yourself just what are the modes of Fall and it s important that your information be correct Wherefore the wise woman puts her faith on these Pictorial Review publications for there she finds style originators speaking for themselves

Fall Pictorial Fashion Books 25c
Fall Pictorial Patterns 20c, 30c and 95c
Fall Pictorial Fashion Sheets Free
Fall Pictorial Magazine 25c

The bride-to-be

WOULD you rather her gift be practical—something she could always use?

Or would some dainty remembrance delight her more?

Whatever the case you ll find many things here to make her remember you forever For instance in the basement store

Pyrex Casseroles with silver stand - - - $2 50

Goblets $6 50 to $20 per one half dozen

Jaunty little bedroom lamps - - - - $6

A practical view of the Fur Sale

SUPPOSE some dependable person offered you a dollar bill for every seventy-five cents that you could muster Would you hesitate a second in seizing the opportunity? Assuredly not

And that s exactly what we re doing in this August Sale of Furs For every piece in our stock is priced at exactly 25% off Which means you save a quarter on every dollar

And the furs themselves—every one is something to wish for Hudson seal and squirrel and beaver Long coats short coats — all promising you a world of comfort and style in the winter to come

Remember that when the doors close Saturday night this opportunity must end—and that once gone it's gone forever Buy your furs now and save yourself not only money but many a future vain regret

WRIGHT-METZLER CO

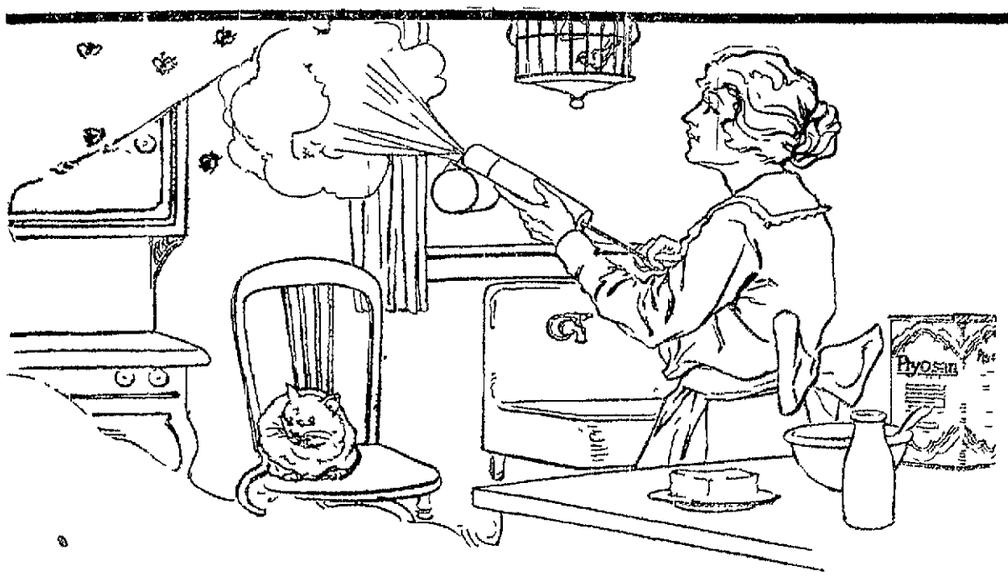

Kill Flies by the Roomful

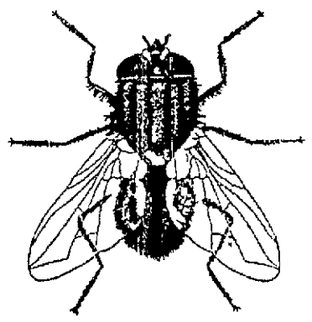

SUPPOSE there were 106 flies swarming around your kitchen—lighting on the meat platter, buzzing near the milk pitcher and getting mired on a freshly frosted cake.

Suppose, inside of five minutes every one of the 106 flies was dead and you merely had to sweep them up in a dustpan.

Wouldn't you say "Well, this *is* a miracle!"

When Flyosan is well sprayed into the air of a room every fly dies as if by magic inside of five minutes.

Flies and Flyosan are sworn enemies.

A can of Flyosan and an ordinary inexpensive sprayer are all you need. Getting rid of flies is as easy as waving a feather duster.

Most remarkable of all, Flyosan is harmless to everything except insects. Even if you drank it, it would not harm you, but we do not recommend spraying Flyosan directly at foods, because it would slightly alter their flavor.

You will find the odor of Flyosan pleasantly aromatic.

Flyosan, used every day or so, will keep your kitchen and dining room free from the dangerous disease carrying flies.

Flyosan leaves no tell-tale traces, no lingering odor, no muss to clean up—except sweeping up the dead flies.

COLONIAL CHEMICAL CORPORATION, Reading, Pa.

MORE GOOD NEWS

Flyosan kills all kinds of insects—not one, but *all* kinds. Look at the following list:

Mosquitoes

To kill every one in your bedroom, spray Flyosan before retiring. Flyosan is harmless to you, but death to mosquitoes

Bed Bugs—

every decent woman's "mirror of horrors" One spray of Flyosan brings them from their hiding places. A second spray kills them. No odor left behind

Fleas

— carry the plague to human beings and make miserable the lives of cattle, dogs and poultry. A good spraying of Flyosan rids animals of these torments

Ants

Flyosan sprayed around the kitchen, pantry and icebox will destroy all ants present and keep others out of the house.

Cockroaches

One spray of Flyosan brings these filthy bugs out into the open Another finishes them

Lice

— feed on warm-blooded animals including man, cattle and poultry, and carry disease. A spraying of Flyosan kills these vermin and prevents hidden nits from hatching.

Moths

Flyosan does away with the need for expensive cedar chests and "smelly" moth balls Spray Flyosan in a closet full of clothes and shut the door quickly. Soon the moths will be dead.

Flyosan is used by

U. S Army, Navy and Marine Corps
U S Public Health service
26 leading steamship companies
Boards of health in several cities
Many hospitals, restaurants and hotels the country over
Hundreds of large institutions.

IF Flyosan should, in any way, fail to live up to your highest expectations, we will refund the purchase price

Sold by Druggists, House-furnishing departments, Seed, and Hardware Stores.

Write for the Flyosan Booklet It tells how to rid your home of every kind of insect pest.

PRICES:

1 pint can	$ .75
1 quart	1.25
½ gallon	2.25
1 gallon	4.00

Flyosan
INSECT EXTERMINATOR

KILLS FLIES BY THE ROOMFUL

Copyright 1921 Colonial Chemical Corporation

At the Theatres

THE SOISSON.

"A TALE OF TWO WORLDS the feature picture today and tomorrow is Gouverneur Morris first story written directly for the screen

The story deals with the love of an American for a girl who is being reared by a Chinese servant Throughout the story several hundred Chinese were employed in mob scenes These extras were gathered in and about Los Angeles It may not be generally known that the meaning of Chinese words depends upon the way they are pronounced that is to say upon what notes they are sung Another difficulty is the fact that the Chinese musical scale consists of quarter steps whereas our scale is composed of half steps It can be readily seen how hard it is for an American to sing words in Chinese

Laurice Joy who played Bunty in Goldwyn s picturization of Bunty Pulls the Strings is the heroine in "A Tale of Two Worlds

THE PARAMOUNT.

'PEGGY PUTS ONE OVER —A delightful picture with Alice Calhoun the charming screen star in the stellar role is the feature picture today and tomorrow The story deals with the adventures of a young girl who is graduated from a technical school with the degree of civil engineer Her father is much interested in building up an old town which has fallen into decay He has not been successful in his attempts however and leaves for Washington just before Peggy returns from school The girl hoping to make up for her father s disappointment at not having a son starts to wake up the town She meets with opposition especially from a young doctor with whom she is in love By a clever ruse she thwarts the doctor s plans and wins him for a husband While the story is largely full of comedy there is here and there a touch of more serious nature which furnishes Miss Calhoun opportunity to display her skill as an emotional actress

THE ORPHEUM.

"THE ITALIAN, one of Allen Bradley s latest picture plays is being shown today The story of Little Italy concerns the life in a thriving colony of truck farmers who live near the great New York market carrying on a brisk trade in garden produce and growing wealthy in reminiscing aloof from the American life all about them and retaining all their native customs beliefs and feuds

Norman Kerry plays opposite Miss Brady while others in the cast are George Fawcett Jack Ridgway Gertrude Norman Luis Alberni and Marguerite Forrest More than two hundred extras all Italian were employed to give color and life to the big scenes

Perhaps never in her entire screen career has Alice Brady s dark-eyed beauty had a more colorful setting than in her latest picture Little Italy which is being shown today only

To Gain Weight

The Connellsville Drug Company guarantees Bio-Phosphate to rebuild shattered nerves to replace weakness with strength to add body weight to thin folks and rekindle ambition in tired-out people—Advertisement.

Ohiopyle.

OHIOPYLE Aug 16 —Mr and Mrs Edgar Clotfelty of Wilkinsburg, who spent the week end here with the former s father Harry Clotfelty left Sunday evening for Connellsville to spend a few days after which they will return to Ohiopyle to spend several days before returning to their home

Mr and Mrs Ray Whipkey and children of Dawson spent Sunday as guests at the Ohiopyle House

Mr and Mrs Ross Cunningham left for Confluence where Mrs Cunningham will remain to take treatment at the Frantz hospital

Miss Evelyn Cunningham returned to her home in Upper Middletown after a visit here

Mrs William Jackson was a Connellsville visitor yesterday

Maude Turner Lois Jasson Arthur Blanchard and Atherton Brownwell of the Ridcliffe chautauqua left Monday evening for Cumberland Md

F M Sisley of Uniontown was a business caller here Monday

Mr W F Kuhlman of Johnstown is visiting relatives here for a few days

John Waters was a Connellsville caller Monday

Mr and Mrs LeRoy Simmons spent Monday shopping in Connellsville

Miss Hazel Wolfe spent Monday calling on friends in Uniontown

Mrs Louise Heinbaugh spent Sunday with relatives at Brownsville Mills W Va

Mr and Mrs Hampton Hall of Humbert were visitors here over Sunday

Patronize those who advertise

Miss Genore Leslie returned to her home at Connellsville Sunday after a several days visit here the guest of Mr and Mrs E L Hamilton

Hunting Bargains? Read our advertising columns and you will find them

DR. FAHRNEY
Hagerstown, Maryland

DIAGNOSTICIAN

The Dr Fahrneys have been practicing medicine and have made a specialty of chronic diseases for over 100 years I am working only with chronic diseases—bad kinds difficult cases and I diagnose your case before I treat you If you have a trouble or weakness or deformity write to me and I'll study your case and give satisfaction.

MAKE YOUR FUNDS PRODUCE

We have a message to convey which comprises tested ideas plans and methods for turning opportunities into profits

Success is tapped only by the more skilled with a fullness which causes those less informed to marvel at the money-makers hidden powers

Profitable opportunities for investment surround you just now

You will find our message interesting and instructive. Ask for it and read it

EDWIN E. KOHN & CO.

Members Consolidated Stock Exchange of New York
332 Fourth Avenue
PITTSBURG
New York Philadelphia Trenton Wilmington Easton Pottsville

When You Have Something You Want to Sell Advertise It in Our Classified Column.